

---

# **Cleaning and Disinfecting FUJIFILM SonoSite Products**

*User Guide*

**Manufacturer**

FUJIFILM SonoSite, Inc.

21919 30th Drive SE

Bothell, WA 98021 USA

T: 1-888-482-9449 or 1-425-951-1200

F: 1-425-951-1201

**EC Authorized Representative**

Emergo Europe

Molenstraat 15

2513 BH, The Hague

The Netherlands

**Australia Sponsor**

FUJIFILM SonoSite Australasia Pty Ltd

114 Old Pittwater Road

BROOKVALE, NSW, 2100

Australia

**Caution**

United States law restricts this device to sale by or on the order of a physician.

FUJIFILM SonoSite provides this document without warranty of any kind, either expressed or implied, including, but not limited to, the implied warranties of merchantability and fitness for a particular purpose.

FUJIFILM SonoSite strives to ensure the initial and ongoing accuracy of all of our technical and product documentation. As a result, this document may be subject to change without notice. However, FUJIFILM SonoSite assumes no liability for any errors or omissions in this document. You can download the most up-to-date and accurate version of this document at [www.sonosite.com](http://www.sonosite.com).

X-Porte, iViz, M-Turbo, NanoMaxx, S Series, SonoSite SII, SonoSite Edge, SonoSite, and the SonoSite logo are registered and unregistered trademarks of FUJIFILM SonoSite, Inc. in various jurisdictions.

DICOM is a registered trademark of the National Electrical Manufacturers Association.

All other trademarks are the property of their respective owners.

Part Number: P22043-03

Publication Date: August 2016

Copyright © 2016 FUJIFILM SonoSite, Inc. All Rights reserved.



## Introduction

About this guide .....	1
Conventions .....	1
Technical support .....	2

## Cleaning and disinfecting the iViz ultrasound system

Cleaning and disinfecting .....	4
Cleaning and disinfecting the system and protective case .....	5
Cleaning and disinfecting the transducer .....	7
Determining the required cleaning and disinfection level .....	7
High-level disinfection (semi-critical) .....	8
Cleaning and disinfecting the transducer .....	8
Intermediate-level disinfection (non-critical) .....	11
Cleaning the iViz carry case .....	13
Storing .....	13
Transporting .....	14
Disposing of the system .....	14
Compatible cleaners and disinfectants (system and transducers) .....	15
Compatible cleaners and disinfectants (accessories) .....	19
Compatible high-level disinfectants compatible (transducers) .....	19

## Cleaning and disinfecting the X-Porte ultrasound system

Before getting started .....	22
Cleaning and disinfecting .....	23
Determining the required cleaning and disinfecting level .....	23
Spaulding classifications .....	23

Clean and disinfect system and transducer to a high level (semi-critical uses) .....	24
Cleaning and disinfecting the system and transducer (semi-critical) .....	24
Clean and disinfect system and transducer to a low level (non-critical uses) .....	28
Cleaning and disinfecting the system and transducer (non-critical) .....	28
Storing the transducer .....	30
Transporting the transducer .....	30
Compatible cleaners and disinfectants (system and transducers) .....	33
Compatible cleaners and disinfectants (system accessories) .....	38
Compatible high-level disinfectants (transducers) .....	42

## Cleaning and disinfecting the Edge ultrasound system

Before getting started .....	46
Cleaning and disinfecting .....	47
Determining the required cleaning and disinfecting level .....	47
Spaulding classifications .....	47
Clean and disinfect system and transducer to a high level (semi-critical uses) .....	48
Cleaning and disinfecting the system and transducer (semi-critical) .....	48
Clean and disinfect system and transducer to a low level (non-critical uses) .....	52
Cleaning and disinfecting the system and transducer (non-critical) .....	52
Storing the transducer .....	54
Transporting the transducer .....	54
Compatible cleaners and disinfectants (system and transducers) .....	56
Compatible cleaners and disinfectants (system accessories) .....	61
Compatible high-level disinfectants (transducers) .....	65

## Cleaning and disinfecting the SonoSite Edge II ultrasound system

Before getting started .....	68
Cleaning and disinfecting .....	69
Determining the required cleaning and disinfecting level .....	69

Spaulding classifications .....	69
Clean and disinfect system and transducer to a high level (semi-critical uses) .....	70
Cleaning and disinfecting the system and transducer (semi-critical) .....	70
Clean and disinfect system and transducer to a low level (non-critical uses) .....	74
Cleaning and disinfecting the system and transducer (non-critical) .....	74
Storing the transducer .....	76
Transporting the transducer .....	76
Compatible cleaners and disinfectants (system and transducers) .....	78
Compatible cleaners and disinfectants (system accessories) .....	84
Compatible high-level disinfectants (transducers) .....	88

## Cleaning and disinfecting the S Series ultrasound system

Before getting started .....	90
Cleaning and disinfecting .....	91
Determining the required cleaning and disinfecting level .....	91
Spaulding classifications .....	91
Clean and disinfect system and transducer to a high level (semi-critical uses) .....	92
Cleaning and disinfecting the system and transducer (semi-critical) .....	92
Clean and disinfect system and transducer to a low level (non-critical uses) .....	96
Cleaning and disinfecting the system and transducer (non-critical) .....	96
Storing the transducer .....	98
Transporting the transducer .....	98
Compatible cleaners and disinfectants (system and transducers) .....	100
Compatible cleaners and disinfectants (system accessories) .....	105
Compatible high-level disinfectants (transducers) .....	109

## Cleaning and disinfecting the SonoSite SII Series ultrasound system

Before getting started .....	112
Cleaning and disinfecting .....	113

Determining the required cleaning and disinfecting level .....	113
Spaulding classifications .....	113
Clean and disinfect system and transducer to a high level (semi-critical uses) .....	114
Cleaning and disinfecting the system and transducer (semi-critical) .....	114
Clean and disinfect system and transducer to a low level (non-critical uses) .....	118
Cleaning and disinfecting the system and transducer (non-critical) .....	118
Storing the transducer .....	120
Transporting the transducer .....	120
Compatible cleaners and disinfectants (system and transducers) .....	122
Compatible cleaners and disinfectants (system accessories) .....	127
Compatible high-level disinfectants (transducers) .....	132

## Cleaning and disinfecting the FC1 ultrasound system

Before getting started .....	134
Cleaning and disinfecting .....	135
Determining the required cleaning and disinfecting level .....	135
Spaulding classifications .....	135
Clean and disinfect system and transducer to a high level (semi-critical uses) .....	136
Cleaning and disinfecting the system and transducer (semi-critical) .....	136
Clean and disinfect system and transducer to a low level (non-critical uses) .....	140
Cleaning and disinfecting the system and transducer (non-critical) .....	140
Storing the transducer .....	142
Transporting the transducer .....	142
Compatible cleaners and disinfectants (system and transducers) .....	144
Compatible cleaners and disinfectants (system accessories) .....	148
Compatible high-level disinfectants (transducers) .....	152

## Cleaning and disinfecting the M-Turbo ultrasound system

Before getting started .....	156
------------------------------	-----

Cleaning and disinfecting .....	157
Determining the required cleaning and disinfecting level .....	157
Spaulding classifications .....	157
Clean and disinfect system and transducer to a high level (semi-critical uses) .....	158
Cleaning and disinfecting the system and transducer (semi-critical) .....	158
Clean and disinfect system and transducer to a low level (non-critical uses) .....	162
Cleaning and disinfecting the system and transducer (non-critical) .....	162
Storing the transducer .....	164
Transporting the transducer .....	164
Compatible cleaners and disinfectants (system and transducers) .....	166
Compatible cleaners and disinfectants (system accessories) .....	172
Compatible high-level disinfectants (transducers) .....	176

## Cleaning and disinfecting the NanoMaxx ultrasound system

Before getting started .....	178
Cleaning and disinfecting .....	179
Determining the required cleaning and disinfecting level .....	179
Spaulding classifications .....	179
Clean and disinfect system and transducer to a high level (semi-critical uses) .....	180
Cleaning and disinfecting the system and transducer (semi-critical) .....	180
Clean and disinfect system and transducer to a low level (non-critical uses) .....	184
Cleaning and disinfecting the system and transducer (non-critical) .....	184
Storing the transducer .....	186
Transporting the transducer .....	186
Compatible cleaners and disinfectants (system and transducers) .....	188
Compatible cleaners and disinfectants (system accessories) .....	192
Compatible high-level disinfectants (transducers) .....	195





## Introduction

### About this guide

This guide contains instructions for cleaning and disinfecting SonoSite systems, transducers, and accessories. Each system is presented in its own chapter, with cleaning and disinfecting instructions designed specifically for that system.

If your FUJIFILM SonoSite system is not listed here, refer to the system user guide, or contact FUJIFILM SonoSite for cleaning instructions.

### Conventions

The document follows these conventions:

- ▶ A **WARNING** describes precautions necessary to prevent injury or loss of life.
- ▶ A **Caution** describes precautions necessary to protect the products.
- ▶ A **Note** provides supplemental information.
- ▶ Numbered and lettered steps must be performed in a specific order.
- ▶ Bulleted lists present information in list format but do not imply a sequence.

For labeling symbols used, see the corresponding ultrasound system user guide.

## Technical support

To order sheaths, bite guards, tip covers, and other supplies, see [www.civco.com](http://www.civco.com).

For more information or for technical support, contact FUJIFILM SonoSite as follows.

Phone (U.S. or Canada)	877-657-8118
Phone (Outside U.S. or Canada)	425-951-1330, or call your local representative
Fax	425-951-6700
E-mail	<a href="mailto:ffss-service@fujifilm.com">ffss-service@fujifilm.com</a>
Web	<a href="http://www.sonosite.com">www.sonosite.com</a>
Europe Service Center	Main: +31 20 751 2020
	English support: +44 14 6234 1151
	French support: +33 1 8288 0702
	German support: +49 69 8088 4030
	Italian support: +39 02 9475 3655
Asia Service Center	Spanish support: +34 91 123 8451
	+65 6380-5581

# CHAPTER 2

## Cleaning and disinfecting the iViz ultrasound system

- Cleaning and disinfecting ..... 4
  - Cleaning and disinfecting the system and protective case ..... 5
  - Cleaning and disinfecting the transducer ..... 7
- Determining the required cleaning and disinfection level ..... 7
  - Intermediate-level disinfection (non-critical) ..... 11
  - High-level disinfection (semi-critical) ..... 8
- Cleaning the iViz carry case ..... 13
- Storing ..... 13
- Transporting ..... 14
- Disposing of the system ..... 14
- Compatible cleaners and disinfectants (system and transducers) ..... 15
- Compatible cleaners and disinfectants (accessories) ..... 19
- Compatible high-level disinfectants compatible (transducers) ..... 19

This chapter contains instructions for cleaning and disinfecting the iViz ultrasound system, transducers, and accessories. Use the FUJIFILM SonoSite recommendations when cleaning and disinfecting your ultrasound system, transducer, and accessories. Use the cleaning recommendations in the accessory manufacturer’s instructions when cleaning or disinfecting your accessories.

The system and transducers must be cleaned and disinfected after each exam. It is important to follow these cleaning and disinfecting instructions without skipping any steps.

See [www.sonosite.com/transducers](http://www.sonosite.com/transducers) for images of transducers.

Also included is a listing of disinfectants that SonoSite has tested and deemed compatible with the iViz system, transducers, and accessories. This information is presented in the following tables.

- **Table 2-5, “Cleaners and disinfectants compatible with the iViz system and transducers”** on page 15 shows compatibility between disinfectants, the system, and transducers.

- ▶ **Table 2-6, “Cleaners and disinfectants compatible with iViz accessories”** on page 19 shows compatibility between disinfectants and accessories.
- ▶ **Table 2-7, “High-level disinfectants compatible with iViz transducers”** on page 19 shows compatibility between high-level disinfectants and transducers.

#### Note

The system and transducers must be cleaned and disinfected after each exam. It is important to follow these cleaning and disinfecting instructions without skipping any steps.

#### WARNING

- ▶ Ensure that cleaning and disinfecting solutions and wipes are not expired.
- ▶ Some cleaners and disinfectants can cause an allergic reaction in some individuals.

## Cleaning and disinfecting

The iViz ultrasound system consists of the system (tablet), accessory case, and transducer.

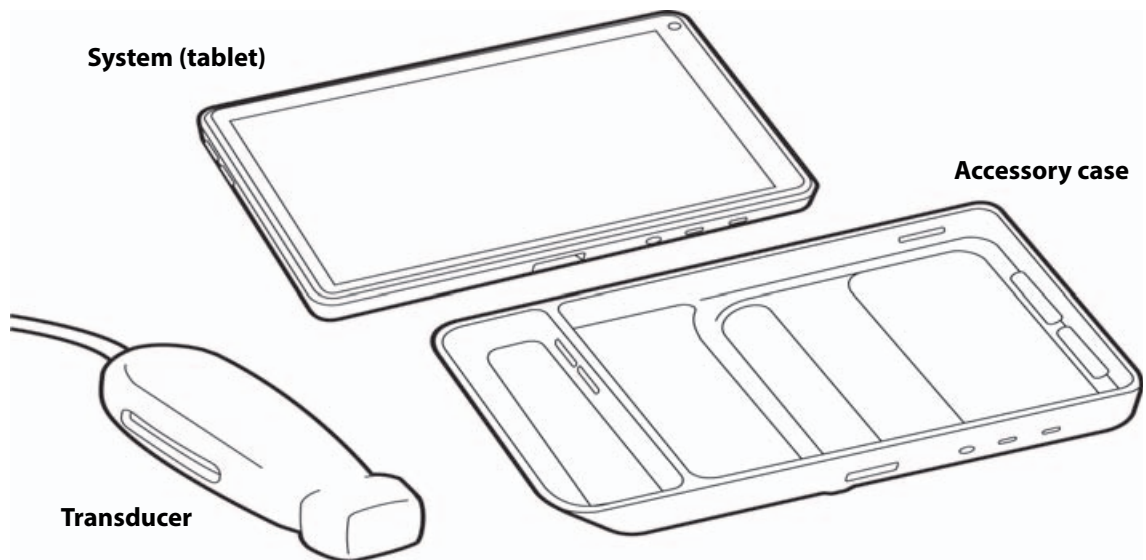

This section includes instructions for cleaning and disinfecting the iViz ultrasound system. The system must be cleaned and disinfected after each exam. It is important to follow this cleaning and disinfection process without shortening or skipping steps. Only use cleaners and disinfectants approved by FUJIFILM SonoSite on the iViz system. Be sure to observe the solution strength and duration requirements detailed in the cleaning and disinfection procedures.

Included in this section are instructions for two levels of cleaning and disinfection for both the transducer and the system. The level of cleaning and disinfection required depends on the type of tissue the system comes into contact with during an exam. For more information, see **“Cleaning and disinfecting the system and protective case”** on page 5.

The materials used in the iViz system are designed and tested to work with the cleaners and disinfectants listed in this chapter. The iViz system will not be damaged if cleaned according to the approved instructions and with the approved cleaners and disinfectants. Before using a disinfectant, confirm that it is appropriate for your facility’s use. Verify expiration dates, concentration, and efficacy of chemicals (for example, a chemical strip test).

When preparing, using, and disposing of chemicals, be sure to follow manufacturer recommendations and local regulations.

#### **WARNING**

Residual chemicals from some disinfectants can cause an allergic reaction in some individuals.

#### **Caution**

- ▶ Follow the manufacturer’s cleaning label instructions for solution strengths and disinfectant contact duration.
- ▶ Check the expiration date on all cleaning and disinfection solutions and wipes. Do not use chemicals or wipes that have expired.
- ▶ Do not allow cleaning solution or disinfectant into the battery compartment, system controls, or transducer connector.
- ▶ Do not use strong solvents, such as thinner or benzene, or abrasive cleansers since these will damage the exterior surfaces. Use only FUJIFILM SonoSite recommended cleaners or disinfectants.
- ▶ Use only a soft cloth lightly dampened in a mild soap or compatible cleaning solution to remove any disinfectant on metal surfaces.

## **Cleaning and disinfecting the system and protective case**

The following procedures can be used to clean and disinfect the system and protective case.

#### **Caution**

Do not immerse the system or the protective case in any liquid.

### **To clean the system and protective case**

- 1** Make sure the system is turned off.
- 2** Disconnect the transducer.

- 3 Remove the system from the protective case.
- 4 Using a soft, damp cloth (dampened with cleaner or disinfectant) or a premoistened disinfectant wipe, clean any particulate matter or bodily fluids from all system and protective case surfaces.
  - ▶ Be sure to use only cleaners listed in **Table 2-4, “Compatible cleaners and disinfectants”** on page 11.
  - ▶ Wipe from clean areas to the soiled areas to avoid cross-contamination.

#### **WARNING**

Wear the appropriate personal protective equipment (PPE), such as eyewear and gloves, recommended by the chemical manufacturer.

#### **Cautions**

- ▶ Do not spray cleaners or disinfectants directly on the system surfaces. Doing so may cause solution to leak into the system, damaging it and voiding the warranty.
- ▶ Do not allow moisture to get on the transducer connector or into the connector ports on the system.
- ▶ Do not scratch the display screen.

- 5 Verify that all gel, particulate matter, and bodily fluids have been removed.

#### **Note**

Repeat steps 4-5 with new cleaning materials, if necessary.

### **To disinfect the system and protective case**

- 1 Wipe all surfaces with a premoistened wipe or a cloth moistened with a compatible disinfectant listed in **Table 2-4, “Compatible cleaners and disinfectants”** on page 11.
  - ▶ Apply the disinfectant solution to the cloth rather than applying it directly to surfaces.
  - ▶ Follow the chemical manufacturer’s requirements for wet contact time.
- 2 Allow the system to air dry following the chemical manufacturer’s requirements for wet contact time.

### **Cleaning and disinfecting the transducer**

Cleaning and disinfecting the transducer requires that you chose the proper cleaning and disinfecting level.

#### **Caution**

Use only FUJIFILM SonoSite recommended disinfectants. Using a non-recommended disinfect solution or incorrect solution strength can damage or discolor the transducer and void the transducer warranty.



# Determining the required cleaning and disinfection level

Before cleaning, visually inspect the ultrasound system to determine that it is free of any unacceptable deterioration, such as corrosion, discoloration, pitting, or cracked seals. If damage is evident, discontinue use, and contact FUJIFILM SonoSite or your local representative.

Spaulding classifications are a tool to help reduce cross-contamination and infection by specifying the level of cleaning and disinfecting required for your medical equipment. The Spaulding classification is based on the type of device, its usage, and the risk of infection. Based on these criteria, the iViz ultrasound system is classified as either non-critical or semi-critical, depending on how it is used.

Each Spaulding classification mandates a specific level of cleaning and disinfection of the equipment before it can be used in the next exam. Use the following guide to determine the level of cleaning and disinfection for the iViz ultrasound system according to the appropriate Spaulding classification.

**Table 2-1: Cleaning and disinfection guidelines**

If any part of the system came into contact with...	Then disinfect to the following level	
Broken skin, mucosal membranes, blood, and/or bodily fluids (semi-critical)		<b>Option A</b> Go to <b>“High-level disinfection (semi-critical)”</b> on page 8
Unbroken skin, no blood or bodily fluids (non-critical)		<b>Option B</b> Go to <b>“Intermediate-level disinfection (non-critical)”</b> on page 11

Option

A

High-level disinfection (semi-critical)

Clean and disinfect the transducer immediately after use.

Be sure to follow the manufacturer's instructions when using cleaners and disinfectants.

Refer to **Table 2-2, “Compatible cleaners and disinfectants”** on page 8 for a list of cleaners and disinfectants recommended for use with the transducer.

**Table 2-2: Compatible cleaners and disinfectants**

Product	L38v transducer	P21v transducer
Sani-Cloth AF3 (grey top)	✓	✓
Sani-Cloth Bleach Wipes (orange top)	✓	✓
Sani-Cloth Plus (red top)	✓	✓
Sani-Cloth HB (green top)	✓	✓
T-Spray II (PI-Spray II)	✓	✓

**Cleaning and disinfecting the transducer**

Use the following procedures to clean and disinfect the transducer.

**To clean the transducer**

- 1 Clean the transducer cord using either a cloth dampened with cleaner or disinfectant or a premoistened disinfectant wipe. Start at the connector and wipe toward the scan head. Do not get any water or cleaner on the connector.
- 2 Clean all transducer surfaces using either a soft, damp, soapy cloth or disinfectant wipe. Be sure to remove any gels or particulate matter.



- 3 Clean the transducer cooling slot using a thin, disposable instrument, such as a swab, to push a soft cloth lightly dampened with a cleaning solution or premoistened wipe through the slot.

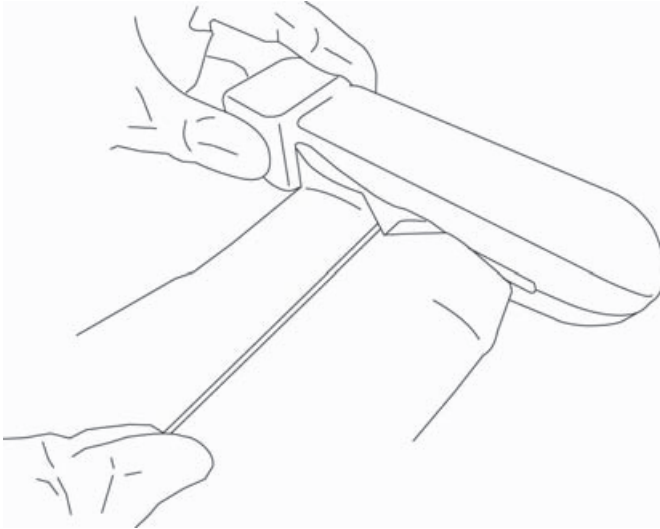

- a Pull the cloth back and forth from one side of the slot to the other.
- b Pull the cloth up and down from the transducer connector to the transducer head.
- c Remove the cloth from the slot.
- d Dispose of the cloth and the instrument used to insert the cloth.
- e Verify that all gel, particulate matter, and bodily fluids have been removed.

**Note**

Repeat Step 3 with new cleaning materials, if necessary.

### To high-level disinfect the transducer

- 1 Mix the disinfectant solution following disinfectant label instructions for solution strengths and disinfectant contact duration.

Be sure to use a compatible disinfectant as listed in [Table 2-7, “High-level disinfectants compatible with iViz transducers”](#) on page 19.

**Caution**

Use only FUJIFILM SonoSite recommended disinfectants. Using a non-recommended disinfection solution, incorrect solution strength, or immersing a transducer deeper or for a longer period of time than recommended can damage or discolor the transducer and void the transducer warranty.

- 2 Immerse the transducer and about two inches of the cable in the disinfectant solution.

**Caution** | Do not immerse the transducer connector in any liquid.

Use this diagram as a reference and then follow the instructions on the disinfectant label for the duration of the transducer immersion.

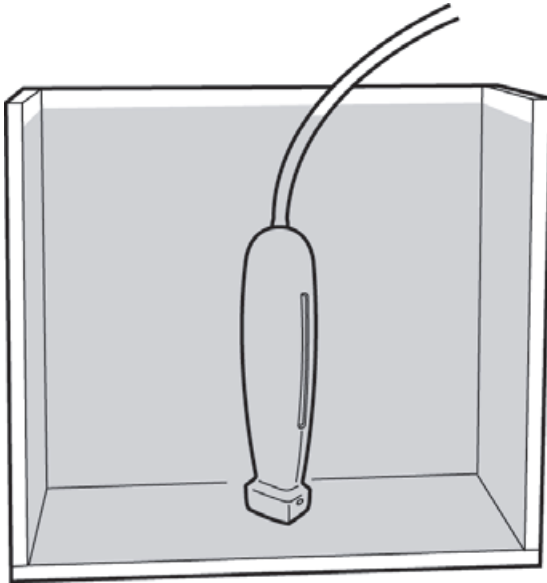

- 3 Using the instructions on the disinfectant label, rinse to the point of the previous immersion, and then air dry or towel dry with a clean, non-linting cloth.
- 4 Examine the transducer and cord for damage, such as cracks or splitting where fluid can enter.

If damage is evident, discontinue use of the transducer and contact FUJIFILM SonoSite or your local representative

**Table 2-3: Approved high-level disinfectants and soak times**

Disinfectant	Temperature	Duration
Cidex	25° C (77° F)	45 minutes
Cidex OPA	20° C (68° F)	12 minutes

Cleaning and disinfecting the transducer requires that you chose the proper cleaning and disinfecting level.

# Option B Intermediate-level disinfection (non-critical)

Clean and disinfect the system and protective case immediately after use. Be sure to follow the manufacturer's instructions when using cleaners and disinfectants. See **"Cleaning and disinfecting the system and protective case"** on page 5.

For non-critical disinfection, clean the transducer as described in **"To clean the transducer"** on page 11, and then disinfect it as described in **"To disinfect the transducer"** on page 12.

If the transducer has come into contact with broken skin, mucosal membranes, or blood, you must then do a high-level disinfection; see **"High-level disinfection (semi-critical)"** on page 8.

The materials listed in **Table 2-4, "Compatible cleaners and disinfectants"** on page 11 are chemically compatible with the system and transducers. Confirm that the cleaners and disinfectants are appropriate for your facility's use.

**Table 2-4: Compatible cleaners and disinfectants**

Product	System	Protective case	Carry case	L38v	P21v
Sani-Cloth AF3 (grey top)	✓	✓	✓	✓	✓
Sani-Cloth Bleach Wipes (orange top)	✓	✓		✓	✓
Sani-Cloth Plus (red top)	✓	✓	✓	✓	✓
Sani-Cloth HB (green top)	✓			✓	✓
Super Sani-Cloth (purple top)	✓		✓		
T-Spray II (PI-Spray II)	✓	✓	✓	✓	✓

## To clean the transducer

- 1 Clean the transducer cord using either a soft, damp, soapy cloth or a premoistened wipe. Start at the connector and wipe toward the scan head. Do not get any water or cleaner on the connector.
- 2 Clean all transducer surfaces using either a soft cloth dampened with cleaner or disinfectant or a premoistened wipe. Be sure to remove any gels or particulate matter.

- 3 Clean the transducer cooling slot using a thin, disposable instrument, such as a swab, to push a soft cloth lightly dampened with a cleaning solution or a premoistened wipe through the slot.

**Note**

Proper cleaning of the slot is important because good airflow through the slot improves cooling of the transducer electronics and extends the life of the equipment.

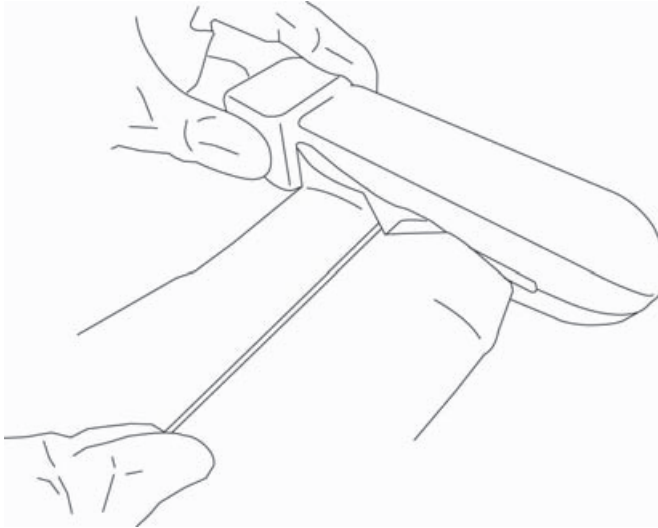

- a Pull the cloth back and forth from one side of the slot to the other.
- b Pull the cloth up and down from the transducer connector to the transducer head.
- c Remove the cloth from the slot.
- d Dispose of the cloth and the instrument used to insert the cloth.
- e Verify that all gel, particulate matter, and bodily fluids have been removed.

**Note**

Repeat Step 3 with new cleaning materials, if necessary.

### **To disinfect the transducer**

- 1 Disinfect the transducer cord and body by wiping with a cloth moistened with a compatible disinfectant or premoistened disinfectant wipe. Do not get any disinfectant on the connector.
- 2 Disinfect the cooling slot by using a thin instrument, such as a swab, to push a disinfectant wipe into the slot

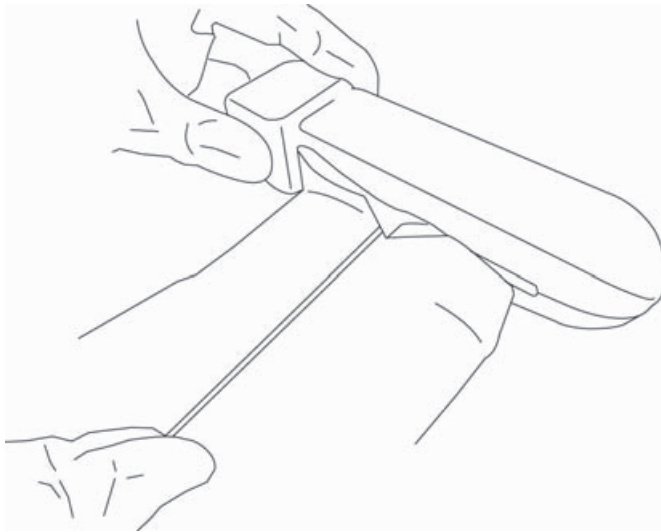

- a** Pull the wipe back and forth from one side of the slot to the other.
        - b** Pull the wipe up and down from the transducer connector to the transducer head.
        - c** Remove the disinfecting wipe from the slot.
        - d** Air dry.
  - 3** Examine the transducer and cable for damage, such as cracks or splitting where fluid can enter.

If damage is evident, do not use the transducer and contact FUJIFILM SonoSite or your local representative.

## Cleaning the iViz carry case

To clean the iViz carry case, use mild soap and water, and wash it by hand or machine. You can also use one of the cleaners listed in [Table 2-4, “Compatible cleaners and disinfectants”](#) on page 11 to clean it.

Using other chemicals may cause discoloration.

## Storing

Clean and disinfect the iViz ultrasound system prior to storing it.

Store the system in a clean place with good airflow. Disconnect the transducer from the system, and hang it vertically.

## Transporting

When transporting the iViz ultrasound system, you must take precautions to protect the equipment from damage and avoid cross-contamination.

Clean and disinfect the system by following the instructions in **“Cleaning and disinfecting the system and protective case”** on page 5.

Be sure to transport the system in a container approved by your facility.

## Disposing of the system

If the iViz ultrasound system shows damage or deterioration, such as corrosion, discoloration, pitting, or cracking, do not dispose of it. Contact FUJIFILM SonoSite or your local representative.

### **WARNING**

The battery inside this unit may explode if exposed to very high temperatures. Do not destroy this unit by incinerating or burning. Return the unit to FUJIFILM SonoSite or your local representative for disposal.

# Compatible cleaners and disinfectants (system and transducers)

Table 2-5: Cleaners and disinfectants compatible with the iViz system and transducers

Disinfectants	iViz system	Protective case	L38v	P21v
Accel Intervention Wipes			✓	✓
Airkem A-33			✓	✓
Anios Wipes			✓	✓
Aniosyme DD1- 5%			✓	✓
Asepti Wipe II			✓	✓
Bacoban			✓	✓
Baxedin Pre-Op			✓	✓
Carpe Diem TB Wipes			✓	✓
Caviwipes			✓	✓
Cidalkan			✓	✓
Cidalkan Lingettes	✓	✓	✓	✓
Cleanisept Wipes			✓	✓
Clinell Universal Sanitising Wipes			✓	✓
Clorox Germicidal Bleach Wipes			✓	✓
Control III			✓	✓

**Table 2-5: Cleaners and disinfectants compatible with the iViz system and transducers**

Disinfectants	iViz system	Protective case	L38v	P21v
Coverage Germicidal Surface Wipes			✓	✓
Coverage Plus Germicidal Surface Wipes			✓	✓
Coverage Spray TB				
DisCide Ultra Disinfecting Towlettes			✓	✓
Dispatch Wipes			✓	✓
Dynacide PA			✓	✓
Echo Clean lingettes			✓	✓
End Bac II			✓	✓
Endosporine			✓	✓
Gluko Chlor Wipes			✓	✓
Hydrogen Peroxide 3%			✓	✓
Incidin Plus 1%			✓	✓
Incidin Plus 3%			✓	✓
Korsolex Extra			✓	✓
Madacide-1			✓	✓
Medzyme			✓	✓
MetriSponge			✓	✓



**Table 2-5: Cleaners and disinfectants compatible with the iViz system and transducers**

Disinfectants	iViz system	Protective case	L38v	P21v
Mikrobac Tissues			✓	✓
Mikrozid Sensitive Wipes			✓	✓
Oxivir TB Wipes			✓	✓
Percept RTU Wipes			✓	✓
PI-Spray			✓	✓
PI-Spray II	✓	✓	✓	✓
Protex Spray			✓	✓
Protex Wipes			✓	✓
Reynard Neutral Detergent Wipes			✓	✓
Reynard Surface Disinfection Wipes			✓	✓
Sani-Cloth AF3	✓	✓	✓	✓
Sani-Cloth Bleach Wipes	✓	✓	✓	✓
Sani-Cloth HB	✓		✓	✓
Sani-Cloth Plus	✓	✓	✓	✓
Sekusept			✓	✓
SONO Ultrasound Wipes			✓	✓
Staphene			✓	✓

**Table 2-5: Cleaners and disinfectants compatible with the iViz system and transducers**

Disinfectants	iViz system	Protective case	L38v	P21v
Steranios 2%			✓	✓
Super Sanicloth	✓			
Trigene Advance Wipes			✓	✓
Tristel Solo			✓	✓
Tristel Wipes	✓	✓		
Tuffie 5 Wipes			✓	✓
Virox 5 RTU Wipes			✓	✓
Wet Task Wipes			✓	✓
Wex-Cide			✓	✓
Wet Wipe Disinfection			✓	✓
Wipes Plus Disinfecting Wipes			✓	✓

## Compatible cleaners and disinfectants (accessories)

Table 2-6: Cleaners and disinfectants compatible with iViz accessories

Disinfectants	iViz carry case
PI-Spray II	✓
Sani-Cloth AF3	✓
Sani-Cloth Plus	✓
Super Sanicloth	✓
Tristel Wipes	✓

## Compatible high-level disinfectants compatible (transducers)

Table 2-7: High-level disinfectants compatible with iViz transducers

High-level Disinfectants	L38v	P21v
Cidex	✓	✓
Cidex Plus	✓	✓
Cidex OPA	✓	✓
Metricide OPA Plus	✓	✓



# CHAPTER 3

## Cleaning and disinfecting the X-Porte ultrasound system

- Before getting started ..... 22
- Cleaning and disinfecting ..... 23
  - Determining the required cleaning and disinfecting level ..... 23
  - Spaulding classifications ..... 23
  - Clean and disinfect system and transducer to a high level (semi-critical uses) ..... 24
  - Clean and disinfect system and transducer to a low level (non-critical uses) ..... 28
- Storing the transducer ..... 30
- Transporting the transducer ..... 30
- Compatible cleaners and disinfectants (system and transducers) ..... 33
- Compatible cleaners and disinfectants (system accessories) ..... 38
- Compatible high-level disinfectants (transducers) ..... 42

This chapter contains instructions for cleaning and disinfecting the X-Porte ultrasound system, transducers, and accessories. Use the FUJIFILM SonoSite recommendations when cleaning or disinfecting your ultrasound system, transducer, and accessories. Use the cleaning recommendations in the accessory manufacturer’s instructions when cleaning or disinfecting your accessories.

The system and transducers must be cleaned and disinfected after each exam. It is important to follow these cleaning and disinfecting instructions without skipping any steps.

See [www.sonosite.com/transducers](http://www.sonosite.com/transducers) for images of transducers.

Also included is a listing of disinfectants that SonoSite has tested and deemed compatible with the X-Porte system, transducers, and accessories. This information is presented in the following tables.

- ▶ **Table 3-2, “Cleaners and disinfectants compatible with X-Porte system and transducers”** on page 33 shows compatibility between disinfectants, the system, and transducers.
- ▶ **Table 3-3, “Cleaners and disinfectants compatible with X-Porte system accessories”** on page 38 shows compatibility between disinfectants and accessories.

- ▶ **Table 3-4, “High-level disinfectants compatible with X-Porte transducers”** on page 42 shows compatibility between high-level disinfectants and transducers.

#### Note

- ▶ The system and transducers must be cleaned and disinfected after each exam. It is important to follow these cleaning and disinfecting instructions without skipping any steps.
- ▶ For cleaning the TEEp transducer, refer to the cleaning and disinfection instructions in the *TEEp User Guide*.

## Before getting started

- ▶ Follow the disinfectant manufacturer’s recommendations regarding appropriate personal protective equipment (PPE), such as protective eyewear and gloves.
- ▶ Inspect the system and transducer to determine that they are free of any unacceptable deterioration, such as corrosion, discoloration, pitting, or cracked seals. If damage is evident, discontinue use, and contact FUJIFILM SonoSite or your local representative.
- ▶ Confirm that cleaning and disinfecting materials are appropriate for your facility’s use. FUJIFILM SonoSite tests cleaners and disinfectants for use with the FUJIFILM SonoSite systems and transducers.
- ▶ Disinfectants and cleaning methods listed in this chapter are recommended by FUJIFILM SonoSite for material compatibility with the products.
- ▶ Ensure that the disinfectant type and the solution strength and duration are appropriate for the equipment and application.
- ▶ Follow manufacturer recommendations and local regulations, when preparing, using and disposing of chemicals.

#### WARNING

- ▶ Ensure that cleaning and disinfecting solutions and wipes are not expired.
- ▶ Some cleaners and disinfectants can cause an allergic reaction in some individuals.

#### Caution

- ▶ Do not allow cleaning solution or disinfectant into the system connectors, or transducer connector.
- ▶ Do not use strong solvents such as thinner or benzene, or abrasive cleansers, since these will damage the exterior surfaces. Use only FUJIFILM SonoSite recommended cleaners or disinfectants.

# Cleaning and disinfecting

## Determining the required cleaning and disinfecting level

**WARNING**

The cleaning instructions contained in this chapter are based on requirements mandated by the American Food and Drug Administration (FDA). Failure to follow these instructions may result in cross contamination and patient infection.

The level of cleaning and disinfecting required for the system is dictated by the type of tissue it contacts during use. Use **Table 3-1, “Choosing a cleaning and disinfecting method”** on page 23 to determine the level of cleaning and disinfecting required.

**Table 3-1: Choosing a cleaning and disinfecting method**

Did any part of the system or transducer come in contact with broken skin, blood, mucosal membranes, or bodily fluids?	
<b>YES</b> Came in contact with broken skin, blood, mucosal membranes, or bodily fluids.	<b>Option A</b> Go to “Clean and disinfect system and transducer to a high level (semi-critical uses)” on page 24.
<b>OR</b>	
<b>NO</b> Did not come in contact with broken skin, blood, or bodily fluids.	<b>Option B</b> Go to “Clean and disinfect system and transducer to a low level (non-critical uses)” on page 28.

## Spaulding classifications

Spaulding classifications (non-critical, semi-critical) determine the approach for cleaning and disinfecting medical equipment based on the device, the way it has been used, and the risk of infection. The system and transducers are designed for use within the Spaulding classifications of non-critical and semi-critical uses.

## Option **A** Clean and disinfect system and transducer to a high level (semi-critical uses)

Use this procedure to clean and high-level disinfect the ultrasound system and transducer **whenever it has come into contact with blood, broken skin, mucosal membranes, or bodily fluids.**

Follow the manufacturer's instructions when using cleaners and disinfectants. The cleaners and disinfectants listed in the procedure are chemically compatible with the system and transducers. Confirm that the cleaners and disinfectants are appropriate for your facility's use.

### WARNING

- ▶ To avoid electrical shock, before cleaning, disconnect the system from the power supply.
- ▶ Wear the appropriate personal protective equipment (PPE) recommended by the chemical manufacturer, such as eyewear and gloves.

### Cautions

- ▶ Do not skip any steps or abbreviate the cleaning and disinfecting process in any way.
- ▶ Do not spray cleaners or disinfectants directly on the system surfaces or on system and transducer connectors. Doing so may cause solution to leak into the system, damaging it and voiding the warranty.
- ▶ Do not attempt to disinfect a transducer or transducer cable using a method or chemical that is not included here. This can damage the transducer and void the warranty.
- ▶ Use only FUJIFILM SonoSite recommended cleaners and disinfectants. Using a non-recommended disinfecting solution or incorrect solution strength can damage the System and transducer and void the warranty. Follow the disinfectant manufacturer's recommendations for solutions strengths.

### Note

You must clean and disinfect both the ultrasound system and the transducer after each use, but only the transducer can be disinfected to a high level.

## Cleaning and disinfecting the system and transducer (semi-critical)

### To clean and disinfect the system and transducer

- 1 Turn off** the system by pressing the **Power button**.
- 2 Unplug** the power cord from the outlet.
- 3 Remove** the disposable transducer sheath, if applicable.



- 4 **Disconnect** the transducer from the system. Temporarily place it where it will not cross-contaminate clean equipment or surfaces while you clean the ultrasound console.
- 5 **Clean** the exterior surfaces of the **ULTRASOUND SYSTEM** to remove any debris or bodily fluids. Use the following procedure:
  - a Use either a premoistened wipe or a soft cloth dampened with cleaner or disinfectant. Choose a cleaner from **Table 3-2, "Cleaners and disinfectants compatible with X-Porte system and transducers"** on page 33.
  - b Remove all gel, debris, and bodily fluids from the system.
  - c With a new wipe, clean the system, including the display, by wiping from clean areas to the soiled areas. This method helps to avoid cross-contamination.
  - d Observe the minimum wet contact time recommended by the manufacturer. Monitor the system for wet appearance. Re-apply with a new wipe if no longer wet.
  - e Allow the ultrasound console to air dry in a clean, well-ventilated space.
- 6 **Clean the TRANSDUCER CABLE AND BODY** to remove any debris or bodily fluids. Use the following procedure:
  - a Use either a premoistened wipe or a soft cloth dampened with cleaner or disinfectant. Choose a cleaner from **Table 3-2, "Cleaners and disinfectants compatible with X-Porte system and transducers"** on page 33.
  - b Remove all gel, debris, and bodily fluids from the transducer.
  - c With a new wipe, clean the cable and transducer, starting from the cable, wiping toward the scanhead. This method helps to avoid cross-contamination.

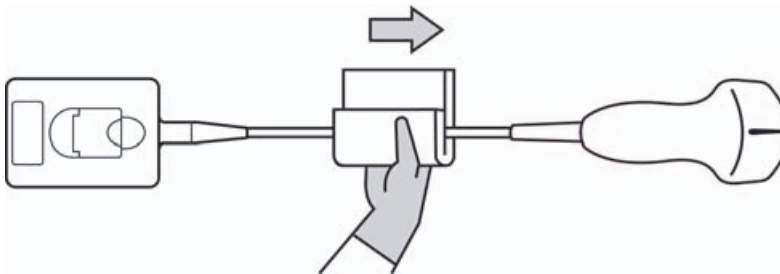

**Caution** | Do not allow moisture near the electronic components of the connector.

- d Observe the minimum wet contact time recommended by the manufacturer. Monitor the transducer for wet appearance. Re-apply with a new wipe if no longer wet.

- 7 **Verify** that all gel, debris, and bodily fluids have been removed from the system and transducer. If necessary, repeat steps 5 & 6 with a new wipe.

**WARNING**

Failure to remove all gel, debris, and bodily fluid could leave contaminants on the transducer.

- 8 **Prepare** the disinfectant for use.

- a Choose a high-level disinfectant from **Table 3-4, “High-level disinfectants compatible with X-Porte transducers”** on page 42.
- b Check the expiration date on the bottle to ensure the disinfectant has not expired.
- c Mix or check that the disinfection chemicals have the concentration recommended by the manufacturer (for example, a chemical strip test).
- d Check that the temperature of the disinfectant is within the manufacturer’s recommended limits.

- 9 **Perform** a high-level disinfection of the transducer. Use the following procedure:

- a Immerse the transducer in a high-level disinfectant solution. See the chemical manufacturer’s recommendations for soak time.

**WARNING**

High-level disinfectants can cause harm to the patient if not completely removed from the transducer. Follow the manufacturer’s rinse instructions to remove chemical residue.

**Cautions**

- ▶ Do not soak the transducer longer than recommended by the chemical manufacturer.
- ▶ Do not immerse the transducer connector in any disinfectant solution.
- ▶ Use only FUJIFILM SonoSite recommended cleaners and disinfectants. Using a non-recommended disinfecting solution or incorrect solution strength can damage or discolor the transducer and void the warranty.

- b** Ensure that the connector and most of the cable remain out of the fluid. You may submerge 2 inches (5 cm) of the cable proximal to the transducer scanhead.

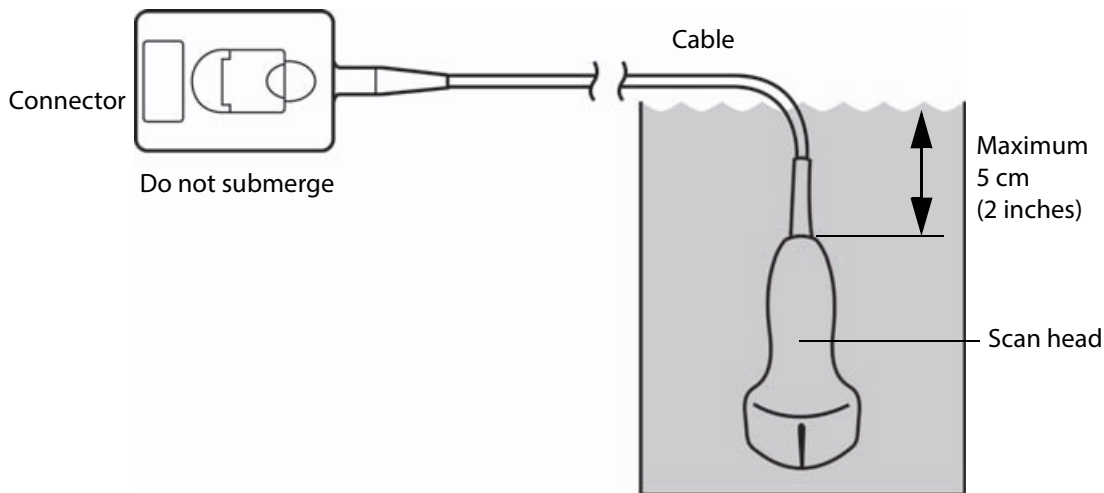

**10 Rinse** the transducer **3 separate times** using the following procedure:

- a** Rinse the transducer in clean, running water according to the disinfectant manufacturer's instructions (at least 1 minute).
- b** Ensure that the connector and at least 12-18 inches (31-46 cm) of the cable from the connector remain out of the fluid.
- c** Replace the rinse water before beginning the next rinse.

**11 Dry** the transducer with a sterile, lint-free cloth.

**12 Dispose** of the disinfectant according to the manufacturer's guidelines.

**13 Examine** the transducer and cable for damage, such as cracks or splitting where fluid can enter.

If damage is evident, discontinue use of the transducer, and contact FUJIFILM SonoSite or your local representative.

## Option **B** Clean and disinfect system and transducer to a low level (non-critical uses)

Use the following procedure to clean and disinfect the ultrasound system and transducer **if it has not come into contact with blood, broken skin, mucosal membranes, or bodily fluids.**

### WARNING

If the system or transducer has come into contact with any of the following, use the high-level cleaning and disinfection procedure. See Option A, **“Clean and disinfect system and transducer to a high level (semi-critical uses)”** on page 24:

- ▶ Blood
- ▶ Broken skin
- ▶ Mucosal membranes
- ▶ Bodily fluids

Follow the manufacturer's instructions when using cleaners and disinfectants. The materials listed in the table below are chemically compatible with the system and transducers. Confirm that the cleaners and disinfectants are appropriate for your facility's use.

### WARNING

- ▶ To avoid electrical shock, before cleaning, disconnect the system from the power supply.
- ▶ Wear the appropriate personal protective equipment (PPE) recommended by the chemical manufacturer, such as eyewear and gloves.

### Caution

- ▶ Do not spray cleaners or disinfectants directly on the system surfaces or on system and transducer connectors. Doing so may cause solution to leak into the system, damaging it and voiding the warranty.
- ▶ Use only FUJIFILM SonoSite-recommended cleaners and disinfectants. Using a non-recommended disinfecting solution or incorrect solution strength can damage the system and transducer and void the warranty. Follow the disinfectant manufacturer's recommendations for solutions strengths.
- ▶ Do not attempt to disinfect a transducer or transducer cable using a method or chemical that is not included here. Doing so can damage the transducer and void the warranty.

## Cleaning and disinfecting the system and transducer (non-critical)

### To clean and disinfect the system and transducer

- 1 **Turn off** the system by pressing the **Power button**.
- 2 **Unplug** the power cord from the outlet.

- 3 **Remove** the transducer sheath, if applicable.
- 4 **Disconnect** the transducer from the system. Temporarily place it where it will not cross-contaminate clean equipment or surfaces while you clean the ultrasound console.
- 5 **Clean** the exterior surfaces of the **ULTRASOUND SYSTEM** to remove any debris or bodily fluids. Use the following procedure:
  - a Use either a premoistened wipe or a soft cloth dampened with cleaner and disinfectant. Choose a cleaner from **Table 3-2, “Cleaners and disinfectants compatible with X-Porte system and transducers”** on page 33.
  - b Remove all gel, debris, and bodily fluids from the system.
  - c With a new wipe, clean the system, including the display, by wiping from clean areas to the soiled areas. This method helps to avoid cross-contamination.
  - d Observe the minimum wet contact time recommended by the manufacturer. Monitor the system for wet appearance. Re-apply with a new wipe if no longer wet.
- 6 **Clean** the **TRANSDUCER CABLE AND BODY** to remove any debris or bodily fluids. Use the following procedure:
  - a Use either a premoistened wipe or a soft cloth dampened with cleaner or disinfectant. Choose a cleaner from **Table 3-2, “Cleaners and disinfectants compatible with X-Porte system and transducers”** on page 33.
  - b Remove all gel, debris, and bodily fluids from the transducer.
  - c With a new wipe, clean the cable and transducer, starting from the cable, wiping toward the scanhead. This method helps to avoid cross-contamination.

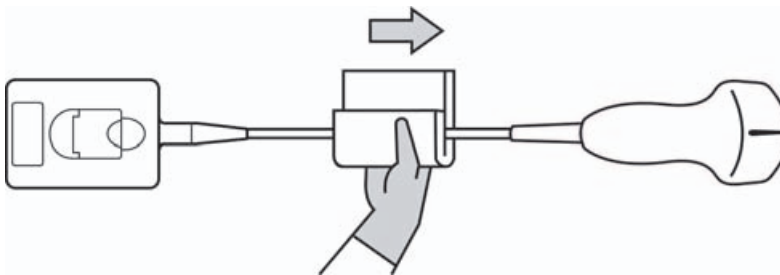

**Caution** | Do not allow moisture near the electronic components of the connector.

- d Observe the required wet contact time. Monitor the transducer for wet appearance. Re-apply with a new wipe if no longer wet.
- 7 **Verify** that all gel, debris, and bodily fluids have been removed from the system and transducer. If necessary, repeat steps 5 and 6 with a new wipe.

- 8 **Allow** the ultrasound system, including the console and transducer, to air dry in a clean, well-ventilated space.
- 9 **Examine** the system, transducer and cable for damage, such as cracks or splitting where fluid can enter.

If damage is evident, do not use. Instead, contact FUJIFILM SonoSite or your local representative.

## Storing the transducer

### To store the transducer

- 1 Make sure the transducer has been cleaned and disinfected as detailed in this chapter.
- 2 Store the transducer so that it hangs freely and vertically, and observe the following precautions:
  - ▶ Store the transducer away from any contaminated transducers.
  - ▶ Store the transducer in an environment that is safe and has good airflow. Do not store the transducer in closed containers or where condensation may occur.
  - ▶ Avoid direct sunlight and exposure to x-rays. Recommended storage temperature range is between 0° C (32° F) and +45° C (113° F).
  - ▶ If using a wall-mounted rack for storage, ensure that:
    - ▶ It is securely mounted.
    - ▶ The storage slots do not mar the transducer or cause damage to the cable.
    - ▶ The rack is sized and positioned to prevent the transducer from inadvertently falling.
    - ▶ Make sure the connector is supported and secure.

## Transporting the transducer

When transporting the transducer, you must take precautions to protect the transducer from damage and avoid cross-contamination. Be sure to use a container approved by your organization.

### To transport a soiled transducer for cleaning

A soiled transducer is one that has been contaminated and must be cleaned before using it in an exam.

- 1 Place the transducer in a clean, approved container.

**WARNING**

To prevent cross-contamination or unprotected exposure of personnel to biological material, containers used to transport contaminated transducers should carry an ISO biohazard label similar to the following:



**Caution**

**Caution**

Ensure the transducer is dry before placing it in a closed container. Condensation from a damp transducer can damage the connector.

- 2 Transport the transducer in the container to the point of processing. Do not open the container until the transducer is ready to be cleaned.

**Caution**

Do not leave the transducer in a sealed container for long periods of time.

### To transport a clean transducer

A clean transducer is one that has completed the cleaning and disinfection process, has been stored properly, and is ready to be used in an examination.

- 1 Place the transducer in a clean, approved container. To identify the transducer as clean, containers used to transport clean transducers should carry a cleanliness verification sticker or certificate.
- 2 Transport the transducer in the container to the point of use. Do not open the container until the transducer is ready to be used.

### To ship a transducer

**WARNING**

Whenever possible, avoid shipping a contaminated transducer. Before shipping, ensure the transducer has been cleaned and disinfected using the steps detailed in this chapter or according to special instructions received from FUJIFILM SonoSite. If you are returning the transducer to FUJIFILM SonoSite, document the disinfection on a "Declaration of Cleanliness," and attach it to the packing list.

- 1 Place the transducer in the shipping container and seal it. Do not allow any part of the transducer to protrude from the container.
- 2 Ship the transducer using the following precautions:
  - ▶ Clearly label the container as fragile.

- ▶ Do not stack items on top of the shipping container.
- ▶ Do not exceed the shipping temperature range:  $-35^{\circ}\text{C}$  ( $-31^{\circ}\text{F}$ ) to  $+65^{\circ}\text{C}$  ( $149^{\circ}\text{F}$ ).
- ▶ Do not open the shipping container until it reaches its final destination.
- ▶ After arrival, the transducer must be cleaned and disinfected before it can be used in an exam.



## Compatible cleaners and disinfectants (system and transducers)

**Table 3-2: Cleaners and disinfectants compatible with X-Porte system and transducers**

Disinfectants	X-Porte System	X-Porte Docking Stand	C11xp	C35xp	C60xp	D2xp	HFL38xp	HFL50xp	HSL25xp	ICTxp	L25xp	L38xp	P10xp	P21xp
Airkem A-33	✓	✓	✓	✓	✓	✓	✓	✓	✓	✓	✓	✓	✓	✓
Alcohol-Ethanol		✓		✓	✓		✓	✓	✓	✓	✓	✓	✓	✓
Anios Wipes	✓	✓			✓	✓	✓	✓		✓				
Aniosyme DD1- 5%	✓	✓	✓		✓		✓	✓	✓	✓	✓	✓	✓	✓
Anioxide 1000		✓				✓								
Asepti HB	✓	✓		✓	✓		✓	✓	✓	✓	✓	✓	✓	✓
Asepti Wipe II	✓	✓												
Baxedin Pre-Op		✓	✓	✓	✓		✓	✓	✓	✓	✓	✓	✓	✓
Carpe Diem TB Wipes					✓		✓	✓		✓				
Caviwipes	✓		✓	✓	✓		✓	✓	✓	✓	✓	✓	✓	✓
Cidalkan Lingettes	✓	✓												
Clinell Universal Sanitising Wipes	✓	✓	✓	✓	✓	✓	✓	✓	✓	✓	✓	✓	✓	✓
Clorox Germicidal Bleach Wipes			✓		✓		✓	✓	✓	✓	✓	✓	✓	✓
Clorox Hydrogen Peroxide Wipes	✓													

**Table 3-2: Cleaners and disinfectants compatible with X-Porte system and transducers**

Disinfectants	X-Porte System	X-Porte Docking Stand	C11xp	C35xp	C60xp	D2xp	HFL38xp	HFL50xp	HSL25xp	ICTxp	L25xp	L38xp	P10xp	P21xp
Control III	✓	✓												
Coverage Germicidal Surface Wipes	✓	✓	✓	✓	✓		✓	✓	✓	✓	✓	✓	✓	✓
Coverage Plus Germicidal Surface Wipes		✓		✓	✓		✓	✓	✓	✓	✓	✓	✓	✓
Coverage Spray									✓		✓	✓	✓	✓
Dynacide PA	✓	✓	✓	✓		✓			✓		✓	✓	✓	✓
Echo Clean lingettes		✓			✓		✓	✓		✓				
End Bac II					✓		✓	✓		✓				
Endosporine	✓	✓	✓		✓	✓	✓	✓	✓	✓	✓	✓	✓	✓
Envirocide	✓								✓		✓	✓	✓	✓
Gluko Chlor Wipes			✓		✓		✓	✓	✓	✓	✓	✓	✓	✓
Hydrogen Peroxide 3%	✓	✓	✓	✓	✓	✓	✓	✓	✓	✓	✓	✓	✓	✓
Incidin Plus 1%	✓	✓	✓	✓	✓	✓	✓	✓	✓	✓	✓	✓	✓	✓
Incidin Plus 3%	✓	✓	✓	✓	✓	✓	✓	✓	✓	✓	✓	✓	✓	✓

**Table 3-2: Cleaners and disinfectants compatible with X-Porte system and transducers**

Disinfectants	X-Porte System	X-Porte Docking Stand	C11xp	C35xp	C60xp	D2xp	HFL38xp	HFL50xp	HSL25xp	ICTxp	L25xp	L38xp	P10xp	P21xp
Madacide-1				✓	✓		✓	✓	✓	✓	✓	✓	✓	✓
Medzyme	✓	✓	✓	✓	✓	✓	✓	✓	✓	✓	✓	✓	✓	✓
MetriSponge			✓		✓	✓	✓	✓	✓	✓	✓	✓	✓	✓
MetriZyme	✓													
Mikrobac Forte 2%	✓	✓			✓									
Mikrobac Tissues			✓	✓	✓		✓	✓	✓	✓	✓	✓	✓	✓
Mikrozid Sensitive Wipes					✓		✓	✓	✓	✓	✓	✓	✓	✓
Oxivir TB Wipes					✓		✓	✓		✓				
Percept RTU Wipes			✓		✓	✓	✓	✓	✓	✓	✓	✓	✓	✓
PI-Spray					✓		✓	✓	✓	✓	✓	✓	✓	✓
PI-Spray II	✓		✓		✓	✓	✓	✓	✓	✓	✓	✓	✓	✓
Protex Spray	✓	✓	✓	✓	✓		✓	✓	✓	✓	✓	✓	✓	✓
Protex Wipes	✓	✓	✓	✓	✓		✓	✓	✓	✓	✓	✓	✓	✓
Rely+On Perasafe	✓			✓		✓								
Reynard Surface Disinfection Wipes					✓		✓	✓	✓	✓	✓	✓	✓	✓
Reynard Neutral Detergent Wipes					✓		✓	✓	✓	✓	✓	✓	✓	✓

**Table 3-2: Cleaners and disinfectants compatible with X-Porte system and transducers**

Disinfectants	X-Porte System	X-Porte Docking Stand	C11xp	C35xp	C60xp	D2xp	HFL38xp	HFL50xp	HSL25xp	ICTxp	L25xp	L38xp	P10xp	P21xp
Sani-Cloth AF	✓	✓			✓		✓	✓		✓				
Sani-Cloth AF3	✓		✓	✓	✓		✓	✓	✓	✓	✓	✓	✓	✓
Sani-Cloth Bleach Wipes			✓	✓	✓	✓	✓	✓	✓	✓	✓	✓	✓	✓
Sani-Cloth HB	✓	✓		✓	✓		✓	✓	✓	✓	✓	✓	✓	✓
Sani-Cloth Plus	✓	✓			✓		✓	✓		✓				
Simple Chlor	✓													
SONO Ultrasound Wipes					✓		✓	✓	✓	✓	✓	✓	✓	✓
Staphene					✓		✓	✓		✓				
Steranios 2%		✓	✓		✓	✓	✓	✓	✓	✓	✓	✓	✓	✓
Steranios 20%	✓	✓				✓								
Super Sani-Cloth				✓										
Trigene Advance Wipes	✓	✓	✓	✓	✓	✓	✓	✓	✓	✓	✓	✓	✓	✓
Tristel Solo			✓	✓	✓	✓	✓	✓	✓	✓	✓	✓	✓	✓
Tuffie 5 Wipes					✓		✓	✓	✓	✓	✓	✓	✓	✓
Virex II 256	✓			✓	✓		✓	✓	✓	✓	✓	✓	✓	✓
Virex TB	✓			✓	✓		✓	✓	✓	✓	✓	✓	✓	✓

**Table 3-2: Cleaners and disinfectants compatible with X-Porte system and transducers**

Disinfectants	X-Porte System	X-Porte Docking Stand	C11xp	C35xp	C60xp	D2xp	HFL38xp	HFL50xp	HSL25xp	ICTxp	L25xp	L38xp	P10xp	P21xp
Virox 5 RTU Wipes		✓	✓	✓		✓			✓		✓	✓	✓	✓
Wet Task Wipes		✓	✓		✓	✓	✓	✓	✓	✓	✓	✓	✓	✓
Wex-Cide	✓	✓												
Wipes Plus Disinfecting Wipes			✓		✓	✓	✓	✓	✓	✓	✓	✓	✓	✓
Wood Wyant Ultra Wipes		✓												

## Compatible cleaners and disinfectants (system accessories)

**Table 3-3: Cleaners and disinfectants compatible with X-Porte system accessories**

Disinfectants	X-Porte TTC	PowerPark Docking Station	AC/DC Power Supply	Digital Video Cable	ECG Cable	Footswitch
Accel Intervention Wipes					✓	
Accel TB Wipes		✓			✓	
Airkem A-33	✓	✓	✓	✓	✓	
Alcohol-Ethanol	✓					
Alcohol - Isopropyl	✓					✓
Anios Wipes		✓	✓	✓	✓	
Aniosyme DD1- 5%		✓	✓	✓	✓	
Anioxide 1000			✓	✓		
Asepti HB	✓		✓	✓	✓	
Asepti SteryI			✓			
Asepti Wipe II	✓		✓	✓		
Baxedin Pre-Op	✓					
Carpe Diem TB Wipes			✓			
Caviwipes	✓		✓		✓	

**Table 3-3: Cleaners and disinfectants compatible with X-Porte system accessories**

Disinfectants	X-Porte TTC	PowerPark Docking Station	AC/DC Power Supply	Digital Video Cable	ECG Cable	Footswitch
Cidalkan	✓		✓			
Cidalkan Lingettes	✓			✓		
Clinell Universal Sanitising Wipes	✓	✓	✓	✓		
Clorox Germicidal Bleach Wipes			✓			
Clorox Hydrogen Peroxide Wipes			✓			
Control III	✓	✓	✓	✓		
Coverage Germicidal Surface Wipes	✓		✓			
Coverage Plus Germicidal Surface Wipes	✓		✓			
Coverage Spray	✓		✓			
Coverage Spray TB			✓			
DisCide Ultra Disinfecting Towlettes	✓		✓			
Dynacide PA	✓	✓	✓	✓		
Echo Clean lingettes	✓	✓	✓		✓	
End Bac II	✓		✓			

**Table 3-3: Cleaners and disinfectants compatible with X-Porte system accessories**

Disinfectants	X-Porte TTC	PowerPark Docking Station	AC/DC Power Supply	Digital Video Cable	ECG Cable	Footswitch
Endosporine		✓	✓	✓		
Envirocide	✓	✓	✓			
Gluko Chlor Wipes		✓	✓			
Hydrogen Peroxide 3%	✓	✓	✓	✓	✓	
Incidin Plus 1%	✓	✓	✓	✓		
Incidin Plus 3%	✓	✓	✓	✓		
Medzyme	✓	✓	✓	✓		
Mikrobac Forte 2%		✓	✓	✓		
Mikrobac Tissues		✓	✓			
Mikrozid Sensitive Wipes		✓				
Percept RTU Wipes		✓	✓		✓	
PI-Spray			✓			
PI-Spray II	✓	✓	✓			
Protex Spray			✓			



**Table 3-3: Cleaners and disinfectants compatible with X-Porte system accessories**

Disinfectants	X-Porte TTC	PowerPark Docking Station	AC/DC Power Supply	Digital Video Cable	ECG Cable	Footswitch
Protex Wipes		✓	✓			
Rely+On Perasafe	✓		✓			
Sani-Cloth AF		✓	✓			
Sani-Cloth AF3		✓	✓			
Sani-Cloth Bleach Wipes			✓			
Sani-Cloth HB	✓		✓	✓	✓	
Sani-Cloth Plus	✓		✓		✓	
Simple Chlor	✓			✓	✓	
Sporacidin	✓	✓	✓			
Staphene	✓		✓			
Steranios 2%	✓	✓	✓	✓	✓	
Steranios 20%		✓	✓	✓		
Super Sani-Cloth	✓		✓		✓	
Trigene Advance Wipes	✓		✓	✓		
Tristel Solo			✓			

**Table 3-3: Cleaners and disinfectants compatible with X-Porte system accessories**

Disinfectants	X-Porte TTC	PowerPark Docking Station	AC/DC Power Supply	Digital Video Cable	ECG Cable	Footswitch
Tristel Wipes			✓			
Virex II 256	✓				✓	
Virex TB	✓		✓			
Virox 5 RTU Wipes	✓	✓	✓	✓	✓	
Wet Task Wipes	✓		✓			
Wex-Cide	✓	✓	✓	✓		
Wipes Plus Disinfecting Wipes	✓	✓	✓			
Wood Wyant Ultra Wipes	✓					

## Compatible high-level disinfectants (transducers)

**Table 3-4: High-level disinfectants compatible with X-Porte transducers**

High-level Disinfectants	C11xp	C35xp	C60xp	HFL38xp	HFL50xp	HSL25xp	ICTxp	L25xp	L38xp	P10xp	P21xp
Cidex	✓	✓	✓	✓	✓	✓	✓	✓	✓	✓	✓
Cidex OPA	✓		✓	✓	✓	✓	✓	✓	✓	✓	✓
Cidex Plus	✓		✓	✓	✓	✓	✓	✓	✓	✓	✓

**Table 3-4: High-level disinfectants compatible with X-Porte transducers**

High-level Disinfectants	C11xp	C35xp	C60xp	HFL38xp	HFL50xp	HSL25xp	ICTxp	L25xp	L38xp	P10xp	P21xp
Metricide OPA Plus	✓		✓	✓	✓	✓	✓	✓	✓	✓	✓
Nanosonics Trophon EPR	✓		✓	✓	✓	✓	✓	✓	✓	✓	✓
Revital-Ox Resert HLD		✓									



# CHAPTER 4

## Cleaning and disinfecting the Edge ultrasound system

- Before getting started ..... 46
- Cleaning and disinfecting ..... 47
  - Determining the required cleaning and disinfecting level ..... 47
  - Spaulding classifications ..... 47
  - Clean and disinfect system and transducer to a high level (semi-critical uses) ..... 48
  - Clean and disinfect system and transducer to a low level (non-critical uses) ..... 52
- Storing the transducer ..... 54
- Transporting the transducer ..... 54
- Compatible cleaners and disinfectants (system and transducers) ..... 56
- Compatible cleaners and disinfectants (system accessories) ..... 61
- Compatible high-level disinfectants (transducers) ..... 65

This chapter contains instructions for cleaning and disinfecting the Edge ultrasound system, transducers, and accessories. Use the FUJIFILM SonoSite recommendations when cleaning or disinfecting your ultrasound system, transducer, and accessories. Use the cleaning recommendations in the accessory manufacturer’s instructions when cleaning or disinfecting your accessories.

The system and transducers must be cleaned and disinfected after each exam. It is important to follow these cleaning and disinfecting instructions without skipping any steps.

See [www.sonosite.com/transducers](http://www.sonosite.com/transducers) for images of transducers.

Also included is a listing of disinfectants that SonoSite has tested and deemed compatible with the Edge system, transducers, and accessories. This information is presented in the following tables.

- ▶ **Table 4-2, “Cleaners and disinfectants compatible with Edge system and transducers”** on page 56 shows compatibility between disinfectants, the system, and transducers.
- ▶ **Table 4-3, “Cleaners and disinfectants compatible with Edge system accessories”** on page 61 shows compatibility between disinfectants and accessories.

- ▶ **Table 4-4, “High-level disinfectants compatible with Edge transducers”** on page 65 shows compatibility between high-level disinfectants and transducers.

#### Note

- ▶ The system and transducers must be cleaned and disinfected after each exam. It is important to follow these cleaning and disinfecting instructions without skipping any steps.
- ▶ For cleaning the TEE<sub>x</sub> transducer, refer to the cleaning and disinfection instructions in the *TEE<sub>x</sub> User Guide*.

## Before getting started

- ▶ Follow the disinfectant manufacturer’s recommendations regarding appropriate personal protective equipment (PPE), such as protective eyewear and gloves.
- ▶ Inspect the system and transducer to determine that they are free of any unacceptable deterioration, such as corrosion, discoloration, pitting, or cracked seals. If damage is evident, discontinue use, and contact FUJIFILM SonoSite or your local representative.
- ▶ Confirm that cleaning and disinfecting materials are appropriate for your facility’s use. FUJIFILM SonoSite tests cleaners and disinfectants for use with the FUJIFILM SonoSite systems and transducers.
- ▶ Disinfectants and cleaning methods listed in this chapter are recommended by FUJIFILM SonoSite for material compatibility with the products.
- ▶ Ensure that the disinfectant type and the solution strength and duration are appropriate for the equipment and application.
- ▶ Follow manufacturer recommendations and local regulations, when preparing, using and disposing of chemicals.

#### WARNING

- ▶ Ensure that cleaning and disinfecting solutions and wipes are not expired.
- ▶ Some cleaners and disinfectants can cause an allergic reaction in some individuals.

#### Caution

- ▶ Do not allow cleaning solution or disinfectant into the system connectors, or transducer connector.
- ▶ Do not use strong solvents such as thinner or benzene, or abrasive cleansers, since these will damage the exterior surfaces. Use only FUJIFILM SonoSite recommended cleaners or disinfectants.

# Cleaning and disinfecting

## Determining the required cleaning and disinfecting level

WARNING

The cleaning instructions contained in this chapter are based on requirements mandated by the American Food and Drug Administration (FDA). Failure to follow these instructions may result in cross contamination and patient infection.

The level of cleaning and disinfecting required for the system is dictated by the type of tissue it contacts during use. Use **Table 4-1, “Choosing a cleaning and disinfecting method”** to determine the level of cleaning and disinfecting required.

**Table 4-1: Choosing a cleaning and disinfecting method**

Did any part of the system or transducer come in contact with broken skin, blood, mucosal membranes, or bodily fluids?	
<div><div>YES</div><div>Came in contact with broken skin, blood, mucosal membranes, or bodily fluids.</div></div>	<div><div>Option A</div><div>Go to “Clean and disinfect system and transducer to a high level (semi-critical uses)” on page 48.</div></div>
OR	
<div><div>NO</div><div>Did not come in contact with broken skin, blood, or bodily fluids.</div></div>	<div><div>Option B</div><div>Go to “Clean and disinfect system and transducer to a low level (non-critical uses)” on page 52.</div></div>

## Spaulding classifications

Spaulding classifications (non-critical, semi-critical) determine the approach for cleaning and disinfecting medical equipment based on the device, the way it has been used, and the risk of infection. The system and transducers are designed for use within the Spaulding classifications of non-critical and semi-critical uses.

## Option **A** Clean and disinfect system and transducer to a high level (semi-critical uses)

Use this procedure to clean and high-level disinfect the ultrasound system and transducer **whenever it has come into contact with blood, broken skin, mucosal membranes, or bodily fluids.**

Follow the manufacturer's instructions when using cleaners and disinfectants. The cleaners and disinfectants listed in the procedure are chemically compatible with the system and transducers. Confirm that the cleaners and disinfectants are appropriate for your facility's use.

### WARNING

- ▶ To avoid electrical shock, before cleaning, disconnect the system from the power supply.
- ▶ Wear the appropriate personal protective equipment (PPE) recommended by the chemical manufacturer, such as eyewear and gloves.

### Caution

- ▶ Do not skip any steps or abbreviate the cleaning and disinfecting process in any way.
- ▶ Do not spray cleaners or disinfectants directly on the system surfaces or on system and transducer connectors. Doing so may cause solution to leak into the system, damaging it and voiding the warranty.
- ▶ Do not attempt to disinfect a transducer or transducer cable using a method or chemical that is not included here. This can damage the transducer and void the warranty.
- ▶ Use only FUJIFILM SonoSite recommended cleaners and disinfectants. Using a non-recommended disinfecting solution or incorrect solution strength can damage the System and transducer and void the warranty. Follow the disinfectant manufacturer's recommendations for solutions strengths.

### Note

- ▶ You must clean and disinfect both the ultrasound system and the transducer after each use, but only the transducer can be disinfected to a high level.
- ▶ For the purposes of cleaning and disinfecting, the battery should be considered a part of the ultrasound system, and not an accessory.

## Cleaning and disinfecting the system and transducer (semi-critical)

### To clean and disinfect the system and transducer

- 1 **Turn off** the system by pressing the **Power button**.
- 2 **Unplug** the power cord from the outlet.
- 3 **Remove** the disposable transducer sheath, if applicable.



- 4 **Disconnect** the transducer from the system. Temporarily place it where it will not cross-contaminate clean equipment or surfaces while you clean the ultrasound console.
- 5 **Clean** the exterior surfaces of the **ULTRASOUND SYSTEM** to remove any debris or bodily fluids. Use the following procedure:
  - a Use either a premoistened wipe or a soft cloth dampened with cleaner or disinfectant. Choose a cleaner from **Table 4-2, "Cleaners and disinfectants compatible with Edge system and transducers"** on page 56.
  - b Remove all gel, debris, and bodily fluids from the system.
  - c With a new wipe, clean the system, including the display, by wiping from clean areas to the soiled areas. This method helps to avoid cross-contamination.
  - d Observe the minimum wet contact time recommended by the manufacturer. Monitor the system for wet appearance. Re-apply with a new wipe if no longer wet.
  - e Allow the ultrasound console to air dry in a clean, well-ventilated space.
- 6 **Clean the TRANSDUCER CABLE AND BODY** to remove any debris or bodily fluids. Use the following procedure:
  - a Use either a premoistened wipe or a soft cloth dampened with cleaner or disinfectant. Choose a cleaner from **Table 4-2, "Cleaners and disinfectants compatible with Edge system and transducers"** on page 56.
  - b Remove all gel, debris, and bodily fluids from the transducer.
  - c With a new wipe, clean the cable and transducer, starting from the cable, wiping toward the scanhead. This method helps to avoid cross-contamination.

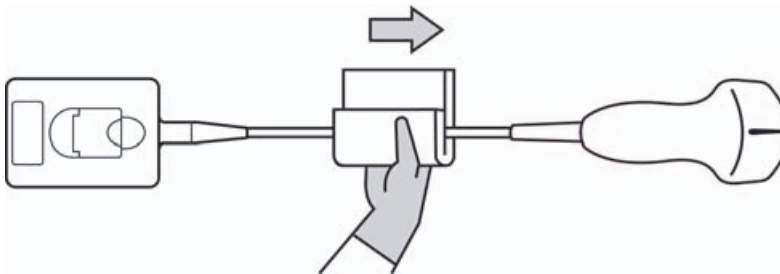

**Caution** | Do not allow moisture near the electronic components of the connector.

- d Observe the minimum wet contact time recommended by the manufacturer. Monitor the transducer for wet appearance. Re-apply with a new wipe if no longer wet.

- 7 **Verify** that all gel, debris, and bodily fluids have been removed from the system and transducer. If necessary, repeat steps 5 & 6 with a new wipe.

**WARNING**

Failure to remove all gel, debris, and bodily fluid could leave contaminants on the transducer.

- 8 **Examine** the system, transducer, and cable for damage, such as cracks or splitting where fluid can enter.

If damage is evident, discontinue use, and contact FUJIFILM SonoSite or your local representative.

- 9 **Prepare** the disinfectant for use.

- a Choose a high-level disinfectant from **Table 4-4, “High-level disinfectants compatible with Edge transducers”** on page 65.
- b Check the expiration date on the bottle to ensure the disinfectant has not expired.
- c Mix or check that the disinfection chemicals have the concentration recommended by the manufacturer (for example, a chemical strip test).
- d Check that the temperature of the disinfectant is within the manufacturer’s recommended limits.

- 10 **Perform** a high-level disinfection of the transducer. Use the following procedure:

- a Immerse the transducer in a high-level disinfectant solution. See the chemical manufacturer’s recommendations for soak time.

**WARNING**

High-level disinfectants can cause harm to the patient if not completely removed from the transducer. Follow the manufacturer’s rinse instructions to remove chemical residue.

**Cautions**

- ▶ Do not soak the transducer longer than recommended by the chemical manufacturer.
- ▶ Do not immerse the transducer connector in any disinfectant solution.
- ▶ Use only FUJIFILM SonoSite recommended cleaners and disinfectants. Using a non-recommended disinfecting solution or incorrect solution strength can damage or discolor the transducer and void the warranty.

- b** Ensure that the connector and most of the cable remain out of the fluid. You may submerge 2 inches (5 cm) of the cable proximal to the transducer scanhead.

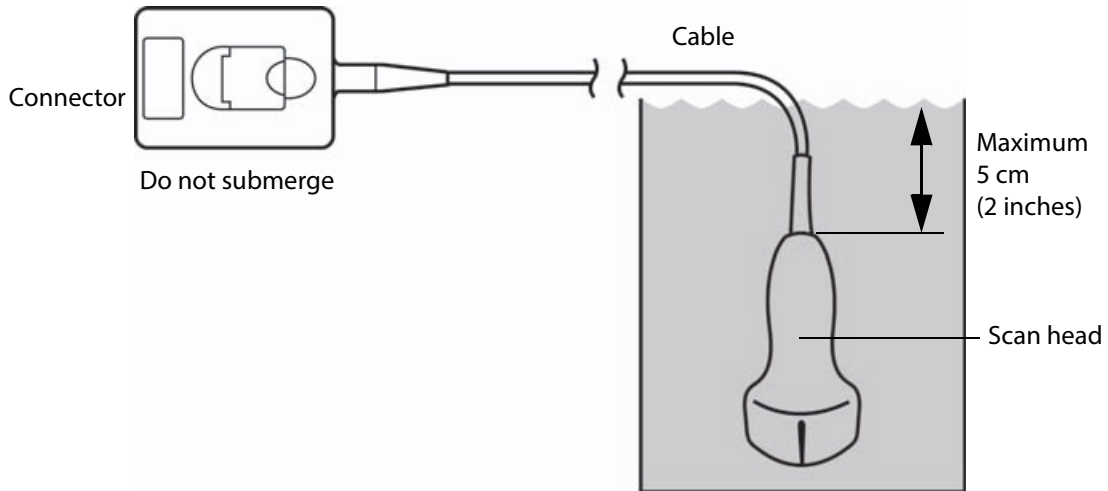

**11 Rinse** the transducer **3 separate times** using the following procedure:

- a** Rinse the transducer in clean, running water according to the disinfectant manufacturer's instructions (at least 1 minute).
- b** Ensure that the connector and at least 12-18 inches (31-46 cm) of the cable from the connector remain dry.
- c** Repeat this step until the transducer has been rinsed 3 separate times.

**12 Dry** the transducer with a sterile, lint-free cloth.

**13 Dispose** of the disinfectant according to the manufacturer's guidelines.

**14 Examine** the transducer and cable for damage, such as cracks or splitting where fluid can enter.

If damage is evident, discontinue use of the transducer, and contact FUJIFILM SonoSite or your local representative.

## Option **B** Clean and disinfect system and transducer to a low level (non-critical uses)

Use the following procedure to clean and disinfect the ultrasound system and transducer **if it has not come into contact with blood, broken skin, mucosal membranes, or bodily fluids.**

### WARNING

If the system or transducer has come into contact with any of the following, use the high-level cleaning and disinfection procedure. See Option A, **“Clean and disinfect system and transducer to a high level (semi-critical uses)”** on page 48:

- ▶ Blood
- ▶ Broken skin
- ▶ Mucosal membranes
- ▶ Bodily fluids

Follow the manufacturer's instructions when using cleaners and disinfectants. The materials listed in the table below are chemically compatible with the system and transducers. Confirm that the cleaners and disinfectants are appropriate for your facility's use.

### WARNING

- ▶ To avoid electrical shock, before cleaning, disconnect the system from the power supply.
- ▶ Wear the appropriate personal protective equipment (PPE) recommended by the chemical manufacturer, such as eyewear and gloves.

### Caution

- ▶ Do not spray cleaners or disinfectants directly on the system surfaces or on system and transducer connectors. Doing so may cause solution to leak into the system, damaging it and voiding the warranty.
- ▶ Use only FUJIFILM SonoSite-recommended cleaners and disinfectants. Using a non-recommended disinfecting solution or incorrect solution strength can damage the system and transducer and void the warranty. Follow the disinfectant manufacturer's recommendations for solutions strengths.
- ▶ Do not attempt to disinfect a transducer or transducer cable using a method or chemical that is not included here. Doing so can damage the transducer and void the warranty.

### Note

For the purposes of cleaning and disinfecting, the battery should be considered as part of the ultrasound system, and not an accessory.

## Cleaning and disinfecting the system and transducer (non-critical)

## To clean and disinfect the system and transducer

- 1 **Turn off** the system by pressing the **Power button**.
- 2 **Unplug** the power cord from the outlet.
- 3 **Remove** the transducer sheath, if applicable.
- 4 **Disconnect** the transducer from the system. Temporarily place it where it will not cross-contaminate clean equipment or surfaces while you clean the ultrasound console.
- 5 **Clean** the exterior surfaces of the **ULTRASOUND SYSTEM** to remove any debris or bodily fluids. Use the following procedure:
  - a Use either a premoistened wipe or a soft cloth dampened with cleaner and disinfectant. Choose a cleaner from **Table 4-2, “Cleaners and disinfectants compatible with Edge system and transducers”** on page 56.
  - b Remove all gel, debris, and bodily fluids from the system.
  - c With a new wipe, clean the system, including the display, by wiping from clean areas to the soiled areas. This method helps to avoid cross-contamination.
  - d Observe the minimum wet contact time recommended by the manufacturer. Monitor the system for wet appearance. Re-apply with a new wipe if no longer wet.
- 6 **Clean** the **TRANSDUCER CABLE AND BODY** to remove any debris or bodily fluids. Use the following procedure:
  - a Use either a premoistened wipe or a soft cloth dampened with cleaner or disinfectant. Choose a cleaner from **Table 4-2, “Cleaners and disinfectants compatible with Edge system and transducers”** on page 56.
  - b Remove all gel, debris, and bodily fluids from the transducer.
  - c With a new wipe, clean the cable and transducer, starting from the cable, wiping toward the scanhead. This method helps to avoid cross-contamination.

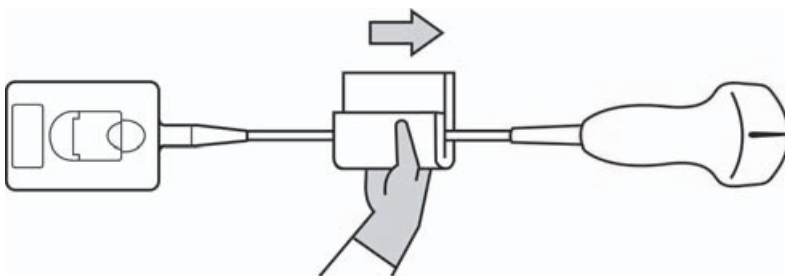

### Caution

Do not allow moisture near the electronic components of the connector.

- d** Observe the required wet contact time. Monitor the transducer for wet appearance. Re-apply with a new wipe if no longer wet.
- 7 Verify** that all gel, debris, and bodily fluids have been removed from the system and transducer. If necessary, repeat steps 5 and 6 with a new wipe.
- 8 Allow** the ultrasound system, including the console and transducer, to air dry in a clean, well-ventilated space.
- 9 Examine** the system, transducer and cable for damage, such as cracks or splitting where fluid can enter.  
  
If damage is evident, do not use. Instead, contact FUJIFILM SonoSite or your local representative.

## Storing the transducer

### To store the transducer

- 1** Make sure the transducer has been cleaned and disinfected as detailed in this chapter.
- 2** Store the transducer so that it hangs freely and vertically, and observe the following precautions:
  - ▶ Store the transducer away from any contaminated transducers.
  - ▶ Store the transducer in an environment that is safe and has good airflow. Do not store the transducer in closed containers or where condensation may occur.
  - ▶ Avoid direct sunlight and exposure to x-rays. Recommended storage temperature range is between 0° C (32° F) and +45° C (113° F).
  - ▶ If using a wall-mounted rack for storage, ensure that:
    - ▶ It is securely mounted.
    - ▶ The storage slots do not mar the transducer or cause damage to the cable.
    - ▶ The rack is sized and positioned to prevent the transducer from inadvertently falling.
    - ▶ Make sure the connector is supported and secure.

## Transporting the transducer

When transporting the transducer, you must take precautions to protect the transducer from damage and avoid cross-contamination. Be sure to use a container approved by your organization.

### To transport a soiled transducer for cleaning

A soiled transducer is one that has been contaminated and must be cleaned before using it in an exam.

- 1 Place the transducer in a clean, approved container.

**WARNING**

To prevent cross-contamination or unprotected exposure of personnel to biological material, containers used to transport contaminated transducers should carry an ISO biohazard label similar to the following:



**Caution**

**Caution**

Ensure the transducer is dry before placing it in a closed container. Condensation from a damp transducer can damage the connector.

- 2 Transport the transducer in the container to the point of processing. Do not open the container until the transducer is ready to be cleaned.

**Caution**

Do not leave the transducer in a sealed container for long periods of time.

### To transport a clean transducer

A clean transducer is one that has completed the cleaning and disinfection process, has been stored properly, and is ready to be used in an examination.

- 1 Place the transducer in a clean, approved container. To identify the transducer as clean, containers used to transport clean transducers should carry a cleanliness verification sticker or certificate.
- 2 Transport the transducer in the container to the point of use. Do not open the container until the transducer is ready to be used.

### To ship a transducer

**WARNING**

Whenever possible, avoid shipping a contaminated transducer. Before shipping, ensure the transducer has been cleaned and disinfected using the steps detailed in this chapter or according to special instructions received from FUJIFILM SonoSite. If you are returning the transducer to FUJIFILM SonoSite, document the disinfection on a "Declaration of Cleanliness," and attach it to the packing list.

- 1 Place the transducer in the shipping container and seal it. Do not allow any part of the transducer to protrude from the container.
- 2 Ship the transducer using the following precautions:
  - ▶ Clearly label the container as fragile.

- ▶ Do not stack items on top of the shipping container.
- ▶ Do not exceed the shipping temperature range: -35° C (-31° F) to +65° C (149° F).
- ▶ Do not open the shipping container until it reaches its final destination.
- ▶ After arrival, the transducer must be cleaned and disinfected before it can be used in an exam.

## Compatible cleaners and disinfectants (system and transducers)

**Table 4-2: Cleaners and disinfectants compatible with Edge system and transducers**

Disinfectants	Edge System	Edge Stand	C11x	C60x	C60xi	C8x	HFL38x	HFL50x	ICTx	L25x	L38x	L38xi	L52x <sup>1</sup>	P10x	P11x <sup>2</sup>	P21x	SLAx
Accel Intervention Wipes	✓												✓				
Accel Prevention Wipes	✓																
Accel TB Wipes	✓	✓															
Airkem A-33	✓	✓	✓	✓	✓	✓	✓	✓	✓	✓	✓	✓	✓	✓	✓	✓	✓
Alcohol-Ethanol	✓				✓			✓				✓	✓				
Anios Wipes	✓							✓					✓				
Aniosyme DD1-5%	✓	✓	✓	✓	✓	✓	✓	✓	✓	✓	✓	✓	✓	✓	✓	✓	✓
Anioxide 1000	✓	✓															
Asepti HB	✓	✓			✓			✓				✓	✓		✓		
Asepti Wipe II	✓	✓															
Baxedin Pre-Op	✓		✓	✓	✓	✓	✓	✓	✓	✓	✓	✓	✓	✓	✓	✓	✓

<sup>1</sup>The L52x Transducer is for veterinary use only.

<sup>2</sup>The P11x Transducer is not licensed for use in Canada.



**Table 4-2: Cleaners and disinfectants compatible with Edge system and transducers**

Disinfectants	Edge System	Edge Stand	C11x	C60x	C60xi	C8x	HFL38x	HFL50x	ICTx	L25x	L38x	L38xi	L52x <sup>1</sup>	P10x	P11x <sup>2</sup>	P21x	SLAx
Carpe Diem TB Wipes								✓									
Caviwipes	✓	✓	✓	✓	✓	✓	✓	✓	✓	✓	✓	✓	✓	✓	✓	✓	✓
Cidalkan	✓																
Cidalkan Lingettes	✓																
Clinell Universal Sanitising Wipes	✓	✓	✓	✓	✓		✓	✓	✓	✓	✓	✓		✓	✓	✓	✓
Clorox Germicidal Bleach Wipes			✓	✓	✓	✓	✓	✓	✓	✓	✓	✓	✓	✓		✓	✓
Clorox Hydrogen Peroxide Wipes	✓	✓															
Control III	✓																
Coverage Germicidal Surface Wipes	✓	✓	✓	✓	✓	✓	✓	✓	✓	✓	✓	✓	✓	✓	✓	✓	✓
Coverage Plus Germicidal Surface Wipes	✓			✓	✓	✓	✓	✓	✓		✓	✓	✓	✓	✓	✓	✓
Coverage Spray	✓				✓							✓					
Coverage Spray TB						✓											
DisCide Ultra Disinfecting Towlettes	✓														✓		
Dynacide PA	✓	✓	✓	✓	✓	✓	✓		✓	✓	✓	✓		✓	✓	✓	✓

<sup>1</sup>The L52x Transducer is for veterinary use only.

<sup>2</sup>The P11x Transducer is not licensed for use in Canada.

**Table 4-2: Cleaners and disinfectants compatible with Edge system and transducers**

Disinfectants	Edge System	Edge Stand	C11x	C60x	C60xi	C8x	HFL38x	HFL50x	ICTx	L25x	L38x	L38xi	L52x <sup>1</sup>	P10x	P11x <sup>2</sup>	P21x	SLAx
Echo Clean lingettes	✓							✓					✓				
End Bac II								✓					✓				
Endosporine	✓	✓	✓	✓	✓	✓	✓	✓	✓	✓	✓	✓		✓	✓	✓	✓
Envirocide	✓	✓															
Gluko Chlor Wipes			✓	✓	✓	✓	✓	✓	✓	✓	✓	✓	✓	✓		✓	✓
Hydrogen Peroxide 3%	✓	✓	✓	✓	✓	✓	✓	✓	✓	✓	✓	✓	✓	✓	✓	✓	✓
Incidin Plus 1%	✓	✓	✓	✓	✓	✓	✓	✓	✓	✓	✓	✓	✓	✓	✓	✓	✓
Incidin Plus 3%	✓	✓	✓	✓	✓	✓	✓	✓	✓	✓	✓	✓	✓	✓	✓	✓	✓
Madacide-1				✓	✓		✓	✓	✓		✓	✓	✓	✓		✓	✓
Medzyme	✓	✓	✓	✓	✓	✓	✓	✓	✓	✓	✓	✓	✓	✓	✓	✓	✓
MetriSponge			✓	✓	✓	✓	✓	✓	✓	✓	✓	✓	✓	✓		✓	✓
Mikrobac Forte 2%	✓	✓				✓							✓		✓		
Mikrobac Tissues		✓	✓	✓	✓	✓	✓	✓	✓	✓	✓	✓	✓	✓	✓	✓	✓
Mikrozid Sensitive Wipes	✓			✓	✓		✓	✓	✓		✓	✓		✓		✓	✓
Oxivir TB Wipes								✓									

<sup>1</sup>The L52x Transducer is for veterinary use only.  
<sup>2</sup>The P11x Transducer is not licensed for use in Canada.

**Table 4-2: Cleaners and disinfectants compatible with Edge system and transducers**

Disinfectants	Edge System	Edge Stand	C11x	C60x	C60xi	C8x	HFL38x	HFL50x	ICTx	L25x	L38x	L38xi	L52x <sup>1</sup>	P10x	P11x <sup>2</sup>	P21x	SLAx
Percept RTU Wipes			✓	✓	✓		✓	✓	✓	✓	✓	✓	✓	✓		✓	✓
PI-Spray				✓	✓		✓	✓	✓		✓	✓	✓	✓		✓	✓
PI-Spray II	✓	✓	✓	✓	✓	✓	✓	✓	✓	✓	✓	✓	✓	✓	✓	✓	✓
Protex Spray	✓	✓	✓	✓	✓	✓	✓	✓	✓	✓	✓	✓	✓	✓		✓	✓
Protex Wipes	✓	✓	✓	✓	✓	✓	✓	✓	✓	✓	✓	✓	✓	✓	✓	✓	✓
Rely+On Perasafe		✓													✓		
Reynard Neutral Detergent Wipes	✓			✓	✓		✓	✓	✓		✓	✓		✓		✓	✓
Reynard Surface Disinfection Wipes	✓			✓	✓		✓	✓	✓		✓	✓		✓		✓	✓
Sani-Cloth AF	✓	✓						✓									
Sani-Cloth AF3		✓	✓	✓	✓	✓	✓	✓	✓	✓	✓	✓		✓	✓	✓	✓
Sani-Cloth Bleach Wipes			✓	✓	✓	✓	✓	✓	✓	✓	✓	✓	✓	✓	✓	✓	✓
Sani-Cloth HB	✓			✓	✓	✓	✓	✓	✓		✓	✓	✓	✓	✓	✓	✓
Sani-Cloth Plus	✓	✓						✓									
SONO Ultrasound Wipes	✓			✓	✓		✓	✓	✓		✓	✓		✓		✓	✓
Staphene								✓									

<sup>1</sup>The L52x Transducer is for veterinary use only.

<sup>2</sup>The P11x Transducer is not licensed for use in Canada.

**Table 4-2: Cleaners and disinfectants compatible with Edge system and transducers**

Disinfectants	Edge System	Edge Stand	C11x	C60x	C60xi	C8x	HFL38x	HFL50x	ICTx	L25x	L38x	L38xi	L52x <sup>1</sup>	P10x	P11x <sup>2</sup>	P21x	SLAx
Steranios 2%	✓	✓	✓	✓	✓	✓	✓	✓	✓	✓	✓	✓	✓	✓	✓	✓	✓
Steranios 20%	✓	✓															
Super Sanicloth	✓																
Trigene Advance Wipes	✓		✓	✓	✓	✓	✓	✓	✓	✓	✓	✓	✓	✓	✓	✓	✓
Tristel Solo	✓	✓	✓	✓	✓	✓	✓	✓	✓	✓	✓	✓	✓	✓	✓	✓	✓
Tristel Wipes															✓		
Tuffie 5 Wipes	✓			✓	✓		✓	✓	✓		✓	✓		✓		✓	✓
Virex II 256	✓	✓			✓			✓				✓			✓		
Virex TB	✓	✓			✓			✓				✓					
Virox 5 RTU Wipes	✓	✓	✓	✓	✓	✓	✓		✓	✓	✓	✓		✓		✓	✓
Wet Task Wipes	✓		✓	✓	✓	✓	✓	✓	✓	✓	✓	✓	✓	✓		✓	✓
Wex-Cide	✓	✓															
Wipes Plus Disinfecting Wipes			✓	✓	✓		✓	✓	✓	✓	✓	✓	✓	✓		✓	✓
Wood Wyant Ultra Wipes	✓	✓															

<sup>1</sup>The L52x Transducer is for veterinary use only.

<sup>2</sup>The P11x Transducer is not licensed for use in Canada.

## Compatible cleaners and disinfectants (system accessories)

**Table 4-3: Cleaners and disinfectants compatible with Edge system accessories**

Disinfectants	Edge TTC	Footswitch	Power Supply	PowerPack	PowerPark	Mini-Dock	ECG Cable
Accel Intervention Wipes	✓						✓
Accel TB Wipes	✓						✓
Airkem A-33	✓		✓	✓	✓		✓
Alcohol-Ethanol	✓					✓	
Alcohol - Isopropyl	✓	✓				✓	
Anios Wipes	✓		✓	✓	✓		✓
Aniosyme DD1- 5%	✓		✓	✓	✓	✓	✓
Anioxide 1000	✓		✓	✓	✓	✓	✓
Asepti HB	✓		✓	✓	✓	✓	
Asepti Steryl	✓		✓	✓		✓	✓
Asepti Wipe II	✓		✓	✓		✓	✓
Baxedin Pre-Op	✓			✓			✓
Carpe Diem TB Wipes			✓	✓			✓
Caviwipes	✓		✓	✓		✓	✓
Cidalkan	✓		✓	✓		✓	✓
Cidalkan Lingettes	✓					✓	✓

**Table 4-3: Cleaners and disinfectants compatible with Edge system accessories**

Disinfectants	Edge TTC	Footswitch	Power Supply	PowerPack	PowerPark	Mini-Dock	ECG Cable
Cleanisept Wipes						✓	✓
Clinell Universal Sanitising Wipes	✓		✓	✓	✓	✓	✓
Clorox Germicidal Bleach Wipes			✓	✓		✓	✓
Clorox Hydrogen Peroxide Wipes	✓		✓	✓		✓	✓
Control III	✓		✓	✓	✓	✓	✓
Coverage Germicidal Surface Wipes	✓		✓			✓	✓
Coverage Plus Germicidal Surface Wipes	✓		✓			✓	✓
Coverage Spray	✓		✓	✓			
Coverage Spray TB	✓		✓	✓		✓	✓
DisCide Ultra Disinfecting Towlettes	✓		✓	✓		✓	✓
Dynacide PA	✓		✓	✓	✓	✓	✓
Echo Clean lingettes	✓		✓	✓	✓	✓	✓
End Bac II	✓		✓	✓		✓	✓
Endosporine	✓		✓	✓	✓	✓	✓
Envirocide	✓		✓	✓	✓	✓	
Gluco Chlor Wipes			✓	✓			✓

**Table 4-3: Cleaners and disinfectants compatible with Edge system accessories**

Disinfectants	Edge TTC	Footswitch	Power Supply	PowerPack	PowerPark	Mini-Dock	ECG Cable
Hydrogen Peroxide 3%	✓		✓	✓	✓	✓	✓
Incidin Plus 1%	✓		✓	✓	✓		✓
Incidin Plus 3%	✓		✓	✓	✓		✓
Madacide 1	✓		✓	✓	✓	✓	✓
Medzyme	✓		✓	✓	✓	✓	✓
Mikrobac Forte 2%	✓			✓	✓	✓	✓
Mikrobac Tissues	✓		✓	✓	✓	✓	✓
Oxivir TB Wipes	✓			✓		✓	✓
Percept RTU Wipes			✓	✓	✓		✓
PI-Spray	✓		✓	✓		✓	
PI-Spray II	✓		✓	✓	✓	✓	✓
Protex Spray	✓		✓	✓		✓	✓
Protex Wipes	✓		✓	✓	✓	✓	✓
Rely+On Perasafe	✓		✓	✓		✓	✓
Sani-Cloth AF	✓		✓	✓	✓		✓
Sani-Cloth AF3			✓	✓	✓	✓	✓

**Table 4-3: Cleaners and disinfectants compatible with Edge system accessories**

Disinfectants	Edge TTC	Footswitch	Power Supply	PowerPack	PowerPark	Mini-Dock	ECG Cable
Sani-Cloth Bleach Wipes			✓	✓			✓
Sani-Cloth HB	✓		✓	✓		✓	✓
Sani-Cloth Plus	✓		✓	✓		✓	✓
Simple Chlor	✓					✓	
Sporacidin	✓		✓	✓	✓		
Staphene	✓		✓	✓		✓	✓
Steranios 2%	✓		✓	✓	✓	✓	✓
Steranios 20%	✓		✓	✓	✓	✓	✓
Super Sani-Cloth	✓		✓	✓		✓	✓
Trigene Advance Wipes	✓		✓			✓	✓
Tristel Solo	✓		✓	✓		✓	✓
Tristel Wipes	✓		✓			✓	✓
Virex II 256	✓		✓	✓			
Virex TB			✓	✓		✓	
Virox 5 RTU Wipes	✓		✓	✓	✓	✓	✓
Wet Task Wipes	✓		✓	✓			✓
Wex-Cide	✓		✓	✓	✓		✓



**Table 4-3: Cleaners and disinfectants compatible with Edge system accessories**

Disinfectants	Edge TTC	Footswitch	Power Supply	PowerPack	PowerPark	Mini-Dock	ECG Cable
Wipes Plus Disinfecting Wipes	✓		✓	✓	✓	✓	✓
Wood Wyant Ultra Wipes	✓						

Compatible high-level disinfectants (transducers)

**Table 4-4: High-level disinfectants compatible with Edge transducers**

High-level Disinfectants	C11x	C60x	C60xi	C8x	HFL38x	HFL50x	ICTx	L25x	L38x	L38xi	L52x <sup>1</sup>	P10x	P11x <sup>2</sup>	P21x	SLAx
Cidex	✓	✓	✓	✓	✓	✓	✓	✓	✓	✓		✓	✓	✓	✓
Cidex OPA	✓	✓	✓	✓	✓	✓	✓	✓	✓	✓	✓	✓		✓	✓
Cidex Plus	✓	✓	✓	✓	✓	✓	✓	✓	✓	✓	✓	✓		✓	✓
Metricide OPA Plus	✓	✓	✓	✓	✓	✓	✓	✓	✓	✓	✓	✓		✓	
Nanosonics Trophon EPR	✓	✓	✓	✓	✓	✓	✓	✓	✓	✓		✓		✓	✓

<sup>1</sup>The L52x Transducer is for veterinary use only.  
<sup>2</sup>The P11x Transducer is not licensed for use in Canada.



## Cleaning and disinfecting the SonoSite Edge II ultrasound system

- Before getting started ..... 68**
- Cleaning and disinfecting ..... 69**
  - Determining the required cleaning and disinfecting level ..... 69
  - Spaulding classifications ..... 69
  - Clean and disinfect system and transducer to a high level (semi-critical uses) ..... 70
  - Clean and disinfect system and transducer to a low level (non-critical uses) ..... 74
- Storing the transducer ..... 76**
- Transporting the transducer ..... 76**
- Compatible cleaners and disinfectants (system and transducers) ..... 78**
- Compatible cleaners and disinfectants (system accessories) ..... 84**
- Compatible high-level disinfectants (transducers) ..... 88**

This chapter contains instructions for cleaning and disinfecting the SonoSite Edge II ultrasound system, transducers, and accessories. Use the FUJIFILM SonoSite recommendations when cleaning or disinfecting your ultrasound system, transducer, and accessories. Use the cleaning recommendations in the accessory manufacturer’s instructions when cleaning or disinfecting your accessories.

The system and transducers must be cleaned and disinfected after each exam. It is important to follow these cleaning and disinfecting instructions without skipping any steps.

See [www.sonosite.com/transducers](http://www.sonosite.com/transducers) for images of transducers.

Also included is a listing of disinfectants that FUJIFILM SonoSite has tested and deemed compatible with the SonoSite Edge II system, transducers, and accessories. This information is presented in the following tables.

- ▶ **Table 5-2, “Cleaners and disinfectants compatible with SonoSite Edge II system and transducers”** on page 78 shows compatibility between disinfectants, the system, and transducers.
- ▶ **Table 5-3, “Cleaners and disinfectants compatible with SonoSite Edge II system accessories”** on page 84 shows compatibility between disinfectants and accessories.

- ▶ **Table 5-4, “High-level disinfectants compatible with SonoSite Edge II transducers”** on page 88 shows compatibility between high-level disinfectants and transducers.

#### Note

- ▶ The system and transducers must be cleaned and disinfected after each exam. It is important to follow these cleaning and disinfecting instructions without skipping any steps.
- ▶ For cleaning the TEExi transducer, refer to the cleaning and disinfection instructions in the *TEExi User Guide*.

## Before getting started

- ▶ Follow the disinfectant manufacturer’s recommendations regarding appropriate personal protective equipment (PPE), such as protective eyewear and gloves.
- ▶ Inspect the system and transducer to determine that they are free of any unacceptable deterioration, such as corrosion, discoloration, pitting, or cracked seals. If damage is evident, discontinue use, and contact FUJIFILM SonoSite or your local representative.
- ▶ Confirm that cleaning and disinfecting materials are appropriate for your facility’s use. FUJIFILM SonoSite tests cleaners and disinfectants for use with the FUJIFILM SonoSite systems and transducers.
- ▶ Disinfectants and cleaning methods listed in this chapter are recommended by FUJIFILM SonoSite for material compatibility with the products.
- ▶ Ensure that the disinfectant type and the solution strength and duration are appropriate for the equipment and application.
- ▶ Follow manufacturer recommendations and local regulations, when preparing, using and disposing of chemicals.

#### WARNINGS

- ▶ Ensure that cleaning and disinfecting solutions and wipes are not expired.
- ▶ Some cleaners and disinfectants can cause an allergic reaction in some individuals.

#### Caution

- ▶ Do not allow cleaning solution or disinfectant into the system connectors, or transducer connector.
- ▶ Do not use strong solvents such as thinner or benzene, or abrasive cleansers, since these will damage the exterior surfaces. Use only FUJIFILM SonoSite recommended cleaners or disinfectants.

# Cleaning and disinfecting

## Determining the required cleaning and disinfecting level

**WARNING**

The cleaning instructions contained in this chapter are based on requirements mandated by the American Food and Drug Administration (FDA). Failure to follow these instructions may result in cross contamination and patient infection.

The level of cleaning and disinfecting required for the system is dictated by the type of tissue it contacts during use. Use **Table 5-1, “Choosing a cleaning and disinfecting method”** to determine the level of cleaning and disinfecting required.

**Table 5-1: Choosing a cleaning and disinfecting method**

Did any part of the system or transducer come in contact with broken skin, blood, mucosal membranes, or bodily fluids?	
<b>YES</b> Came in contact with broken skin, blood, mucosal membranes, or bodily fluids.	<b>Option A</b> Go to <b>“Clean and disinfect system and transducer to a high level (semi-critical uses)”</b> on page 70.
<b>OR</b>	
<b>NO</b> Did not come in contact with broken skin, blood, or bodily fluids.	<b>Option B</b> Go to <b>“Clean and disinfect system and transducer to a low level (non-critical uses)”</b> on page 74.

## Spaulding classifications

Spaulding classifications (non-critical, semi-critical) determine the approach for cleaning and disinfecting medical equipment based on the device, the way it has been used, and the risk of infection. The system and transducers are designed for use within the Spaulding classifications of non-critical and semi-critical uses.

## Option **A** Clean and disinfect system and transducer to a high level (semi-critical uses)

Use this procedure to clean and high-level disinfect the ultrasound system and transducer **whenever it has come into contact with blood, broken skin, mucosal membranes, or bodily fluids.**

Follow the manufacturer's instructions when using cleaners and disinfectants. The cleaners and disinfectants listed in the procedure are chemically compatible with the system and transducers. Confirm that the cleaners and disinfectants are appropriate for your facility's use.

### WARNING

- ▶ To avoid electrical shock, before cleaning, disconnect the system from the power supply.
- ▶ Wear the appropriate personal protective equipment (PPE) recommended by the chemical manufacturer, such as eyewear and gloves.

### Caution

- ▶ Do not skip any steps or abbreviate the cleaning and disinfecting process in any way.
- ▶ Do not spray cleaners or disinfectants directly on the system surfaces or on system and transducer connectors. Doing so may cause solution to leak into the system, damaging it and voiding the warranty.
- ▶ Do not attempt to disinfect a transducer or transducer cable using a method or chemical that is not included here. This can damage the transducer and void the warranty.
- ▶ Use only FUJIFILM SonoSite recommended cleaners and disinfectants. Using a non-recommended disinfecting solution or incorrect solution strength can damage the System and transducer and void the warranty. Follow the disinfectant manufacturer's recommendations for solutions strengths.

### Note

- ▶ You must clean and disinfect both the ultrasound system and the transducer after each use, but only the transducer can be disinfected to a high level.
- ▶ For the purposes of cleaning and disinfecting, the battery should be considered a part of the ultrasound system, and not an accessory.

## Cleaning and disinfecting the system and transducer (semi-critical)

### To clean and disinfect the system and transducer

- 1 **Turn off** the system by pressing the **Power button**.
- 2 **Unplug** the power cord from the outlet.
- 3 **Remove** the disposable transducer sheath, if applicable.

- 4 **Disconnect** the transducer from the system. Temporarily place it where it will not cross-contaminate clean equipment or surfaces while you clean the ultrasound console.
- 5 **Clean** the exterior surfaces of the **ULTRASOUND SYSTEM** to remove any debris or bodily fluids. Use the following procedure:
  - a Use either a premoistened wipe or a soft cloth dampened with cleaner or disinfectant. Choose a cleaner from **Table 5-2, “Cleaners and disinfectants compatible with SonoSite Edge II system and transducers”** on page 78.
  - b Remove all gel, debris, and bodily fluids from the system.
  - c With a new wipe, clean the system, including the display, by wiping from clean areas to the soiled areas. This method helps to avoid cross-contamination.
  - d Observe the minimum wet contact time recommended by the manufacturer. Monitor the system for wet appearance. Re-apply with a new wipe if no longer wet.
  - e Allow the ultrasound console to air dry in a clean, well-ventilated space.
- 6 **Clean the TRANSDUCER CABLE AND BODY** to remove any debris or bodily fluids. Use the following procedure:
  - a Use either a premoistened wipe or a soft cloth dampened with cleaner or disinfectant. Choose a cleaner from **Table 5-2, “Cleaners and disinfectants compatible with SonoSite Edge II system and transducers”** on page 78.
  - b Remove all gel, debris, and bodily fluids from the transducer.
  - c With a new wipe, clean the cable and transducer, starting from the cable, wiping toward the scanhead. This method helps to avoid cross-contamination.

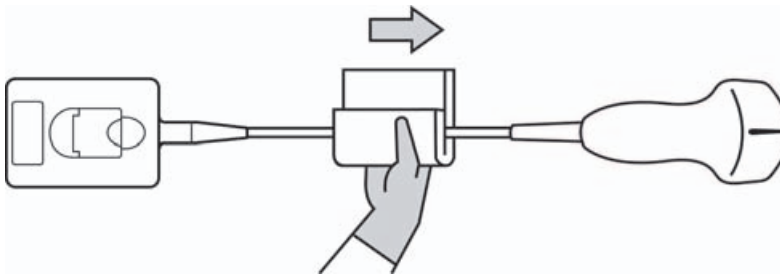

**Caution** | Do not allow moisture near the electronic components of the connector.

- d Observe the minimum wet contact time recommended by the manufacturer. Monitor the transducer for wet appearance. Re-apply with a new wipe if no longer wet.

- 7 Verify** that all gel, debris, and bodily fluids have been removed from the system and transducer. If necessary, repeat steps 5 & 6 with a new wipe.

**WARNING**

Failure to remove all gel, debris, and bodily fluid could leave contaminants on the transducer.

- 8 Examine** the system, transducer, and cable for damage, such as cracks or splitting where fluid can enter.

If damage is evident, discontinue use, and contact FUJIFILM SonoSite or your local representative.

- 9 Prepare** the disinfectant for use.

- a** Choose a high-level disinfectant from **Table 5-4, “High-level disinfectants compatible with SonoSite Edge II transducers”** on page 88.
- b** Check the expiration date on the bottle to ensure the disinfectant has not expired.
- c** Mix or check that the disinfection chemicals have the concentration recommended by the manufacturer (for example, a chemical strip test).
- d** Check that the temperature of the disinfectant is within the manufacturer’s recommended limits.

- 10 Perform** a high-level disinfection of the transducer. Use the following procedure:

- a** Immerse the transducer in a high-level disinfectant solution. See the chemical manufacturer’s recommendations for soak time.

**WARNING**

High-level disinfectants can cause harm to the patient if not completely removed from the transducer. Follow the manufacturer’s rinse instructions to remove chemical residue.

**Cautions**

- ▶ Do not soak the transducer longer than recommended by the chemical manufacturer.
- ▶ Do not immerse the transducer connector in any disinfectant solution.
- ▶ Use only FUJIFILM SonoSite recommended cleaners and disinfectants. Using a non-recommended disinfecting solution or incorrect solution strength can damage or discolor the transducer and void the warranty.



- b** Ensure that the connector and most of the cable remain out of the fluid. You may submerge 2 inches (5 cm) of the cable proximal to the transducer scanhead.

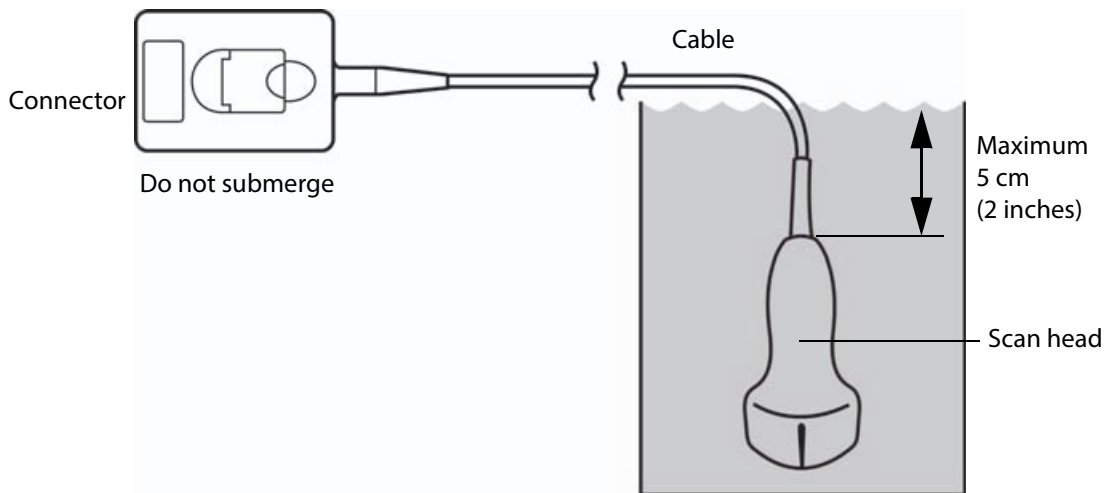

**11 Rinse** the transducer **3 separate times** using the following procedure:

- a** Rinse the transducer in clean, running water according to the disinfectant manufacturer's instructions (at least 1 minute).
- b** Ensure that the connector and at least 12-18 inches (31-46 cm) of the cable from the connector remain dry.
- c** Repeat this step until the transducer has been rinsed 3 separate times.

**12 Dry** the transducer with a sterile, lint-free cloth.

**13 Dispose** of the disinfectant according to the manufacturer's guidelines.

**14 Examine** the transducer and cable for damage, such as cracks or splitting where fluid can enter.

If damage is evident, discontinue use of the transducer, and contact FUJIFILM SonoSite or your local representative.

## Option **B** Clean and disinfect system and transducer to a low level (non-critical uses)

Use the following procedure to clean and disinfect the ultrasound system and transducer **if it has not come into contact with blood, broken skin, mucosal membranes, or bodily fluids.**

### WARNING

If the system or transducer has come into contact with any of the following, use the high-level cleaning and disinfection procedure. See Option A, **“Clean and disinfect system and transducer to a high level (semi-critical uses)”** on page 70:

- ▶ Blood
- ▶ Broken skin
- ▶ Mucosal membranes
- ▶ Bodily fluids

Follow the manufacturer's instructions when using cleaners and disinfectants. The materials listed in the table below are chemically compatible with the system and transducers. Confirm that the cleaners and disinfectants are appropriate for your facility's use.

### WARNINGS

- ▶ To avoid electrical shock, before cleaning, disconnect the system from the power supply.
- ▶ Wear the appropriate personal protective equipment (PPE) recommended by the chemical manufacturer, such as eyewear and gloves.

### Caution

- ▶ Do not spray cleaners or disinfectants directly on the system surfaces or on system and transducer connectors. Doing so may cause solution to leak into the system, damaging it and voiding the warranty.
- ▶ Use only FUJIFILM SonoSite-recommended cleaners and disinfectants. Using a non-recommended disinfecting solution or incorrect solution strength can damage the system and transducer and void the warranty. Follow the disinfectant manufacturer's recommendations for solutions strengths.
- ▶ Do not attempt to disinfect a transducer or transducer cable using a method or chemical that is not included here. Doing so can damage the transducer and void the warranty.

### Note

For the purposes of cleaning and disinfecting, the battery should be considered as part of the ultrasound system, and not an accessory.

## Cleaning and disinfecting the system and transducer (non-critical)

## To clean and disinfect the system and transducer

- 1 **Turn off** the system by pressing the **Power button**.
- 2 **Unplug** the power cord from the outlet.
- 3 **Remove** the transducer sheath, if applicable.
- 4 **Disconnect** the transducer from the system. Temporarily place it where it will not cross-contaminate clean equipment or surfaces while you clean the ultrasound console.
- 5 **Clean** the exterior surfaces of the **ULTRASOUND SYSTEM** to remove any debris or bodily fluids. Use the following procedure:
  - a Use either a premoistened wipe or a soft cloth dampened with cleaner and disinfectant. Choose a cleaner from **Table 5-2, “Cleaners and disinfectants compatible with SonoSite Edge II system and transducers”** on page 78.
  - b Remove all gel, debris, and bodily fluids from the system.
  - c With a new wipe, clean the system, including the display, by wiping from clean areas to the soiled areas. This method helps to avoid cross-contamination.
  - d Observe the minimum wet contact time recommended by the manufacturer. Monitor the system for wet appearance. Re-apply with a new wipe if no longer wet.
- 6 **Clean** the **TRANSDUCER CABLE AND BODY** to remove any debris or bodily fluids. Use the following procedure:
  - a Use either a premoistened wipe or a soft cloth dampened with cleaner or disinfectant. Choose a cleaner from **Table 5-2, “Cleaners and disinfectants compatible with SonoSite Edge II system and transducers”** on page 78.
  - b Remove all gel, debris, and bodily fluids from the transducer.
  - c With a new wipe, clean the cable and transducer, starting from the cable, wiping toward the scanhead. This method helps to avoid cross-contamination.

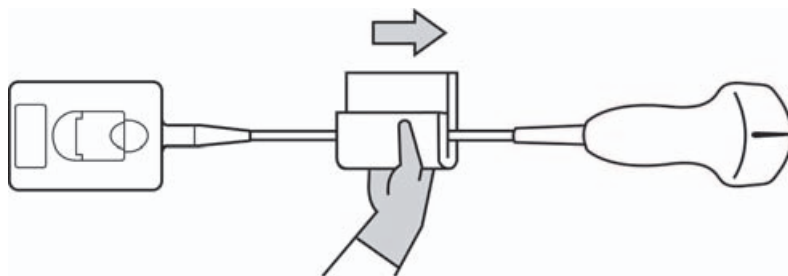

### Caution

Do not allow moisture near the electronic components of the connector.

- d** Observe the required wet contact time. Monitor the transducer for wet appearance. Re-apply with a new wipe if no longer wet.
  - 7 Verify** that all gel, debris, and bodily fluids have been removed from the system and transducer. If necessary, repeat steps 5 and 6 with a new wipe.
  - 8 Allow** the ultrasound system, including the console and transducer, to air dry in a clean, well-ventilated space.
  - 9 Examine** the system, transducer and cable for damage, such as cracks or splitting where fluid can enter.
- If damage is evident, do not use the transducer. Instead, contact FUJIFILM SonoSite or your local representative.

## Storing the transducer

### To store the transducer

- 1** Make sure the transducer has been cleaned and disinfected as detailed in this chapter.
- 2** Store the transducer so that it hangs freely and vertically, and observe the following precautions:
  - ▶ Store the transducer away from any contaminated transducers.
  - ▶ Store the transducer in an environment that is safe and has good airflow. Do not store the transducer in closed containers or where condensation may occur.
  - ▶ Avoid direct sunlight and exposure to x-rays. Recommended storage temperature range is between 0° C (32° F) and +45° C (113° F).
  - ▶ If using a wall-mounted rack for storage, ensure that:
    - ▶ It is securely mounted.
    - ▶ The storage slots do not mar the transducer or cause damage to the cable.
    - ▶ The rack is sized and positioned to prevent the transducer from inadvertently falling.
    - ▶ Make sure the connector is supported and secure.

## Transporting the transducer

When transporting the transducer, you must take precautions to protect the transducer from damage and avoid cross-contamination. Be sure to use a container approved by your organization.

## To transport a soiled transducer for cleaning

A soiled transducer is one that has been contaminated and must be cleaned before using it in an exam.

- 1 Place the transducer in a clean, approved container.

### WARNING

To prevent cross-contamination or unprotected exposure of personnel to biological material, containers used to transport contaminated transducers should carry an ISO biohazard label similar to the following:



### Caution

### Caution

Ensure the transducer is dry before placing it in a closed container. Condensation from a damp transducer can damage the connector.

- 2 Transport the transducer in the container to the point of processing. Do not open the container until the transducer is ready to be cleaned.

### Caution

Do not leave the transducer in a sealed container for long periods of time.

## To transport a clean transducer

A clean transducer is one that has completed the cleaning and disinfection process, has been stored properly, and is ready to be used in an examination.

- 1 Place the transducer in a clean, approved container. To identify the transducer as clean, containers used to transport clean transducers should carry a cleanliness verification sticker or certificate.
- 2 Transport the transducer in the container to the point of use. Do not open the container until the transducer is ready to be used.

## To ship a transducer

### WARNING

Whenever possible, avoid shipping a contaminated transducer. Before shipping, ensure the transducer has been cleaned and disinfected using the steps detailed in this chapter or according to special instructions received from FUJIFILM SonoSite. If you are returning the transducer to FUJIFILM SonoSite, document the disinfection on a "Declaration of Cleanliness," and attach it to the packing list.

- 1 Place the transducer in the shipping container and seal it. Do not allow any part of the transducer to protrude from the container.

**2 Ship the transducer using the following precautions:**

- ▶ Clearly label the container as fragile.
- ▶ Do not stack items on top of the shipping container.
- ▶ Do not exceed the shipping temperature range: -35° C (-31° F) to +65° C (149° F).
- ▶ Do not open the shipping container until it reaches its final destination.
- ▶ After arrival, the transducer must be cleaned and disinfected before it can be used in an exam.

## Compatible cleaners and disinfectants (system and transducers)

**Table 5-2: Cleaners and disinfectants compatible with SonoSite Edge II system and transducers**

Disinfectants	SonoSite Edge II System	SonoSite Edge II Stand	C8x	C11x	C35x	rC60xi	HFL38xi	HFL50x	HSL25x	ICTx	L25x	L38xi	L52x <sup>1</sup>	P10x	P11x <sup>2</sup>	rP19x
Accel Intervention Wipes													✓			
Airkem A-33		✓	✓	✓	✓	✓	✓	✓	✓	✓	✓	✓	✓	✓	✓	✓
Alcohol-Ethanol					✓	✓	✓	✓	✓			✓	✓			✓
Anios Wipes								✓					✓			
Aniosyme DD1- 5%		✓	✓	✓		✓	✓	✓	✓	✓	✓	✓	✓	✓	✓	✓
Asepti HB		✓		✓	✓	✓	✓	✓	✓			✓	✓		✓	✓
Asepti Steryl	✓				✓											
Asepti Wipe II	✓	✓														

<sup>1</sup>The L52x Transducer is for veterinary use only.

<sup>2</sup>The P11x Transducer is not licensed for use in Canada.

**Table 5-2: Cleaners and disinfectants compatible with SonoSite Edge II system and transducers**

Disinfectants	SonoSite Edge II System	SonoSite Edge II Stand	C8x	C11x	C35x	rC60xi	HFL38xi	HFL50x	HSL25x	ICTx	L25x	L38xi	L52x <sup>1</sup>	P10x	P11x <sup>2</sup>	rP19x
Baxedin Pre-Op			✓	✓	✓	✓	✓	✓	✓	✓	✓	✓	✓	✓	✓	✓
Carpe Diem TB Wipes								✓								
Caviwipes	✓	✓	✓	✓	✓	✓	✓	✓	✓	✓	✓	✓	✓	✓	✓	✓
Cidalkan	✓															
Cidalkan Lingettes	✓															
Clinell Universal Sanitising Wipes				✓	✓	✓	✓	✓	✓	✓	✓	✓		✓	✓	✓
Clorox Germicidal Bleach Wipes			✓	✓		✓	✓	✓	✓	✓	✓	✓	✓	✓		✓
Clorox Hydrogen Peroxide Wipes	✓	✓														
Control III	✓															
Coverage Germicidal Surface Wipes	✓	✓	✓	✓	✓	✓	✓	✓	✓	✓	✓	✓	✓	✓	✓	✓
Coverage Plus Germicidal Surface Wipes	✓		✓		✓	✓	✓	✓	✓	✓		✓	✓	✓	✓	✓
Coverage Spray						✓	✓		✓			✓				✓
Coverage Spray TB			✓													

<sup>1</sup>The L52x Transducer is for veterinary use only.

<sup>2</sup>The P11x Transducer is not licensed for use in Canada.

**Table 5-2: Cleaners and disinfectants compatible with SonoSite Edge II system and transducers**

Disinfectants	SonoSite Edge II System	SonoSite Edge II Stand	C8x	C11x	C35x	rC60xi	HFL38xi	HFL50x	HSL25x	ICTx	L25x	L38xi	L52x <sup>1</sup>	P10x	P11x <sup>2</sup>	rP19x
DisCide Ultra Disinfecting Towlettes	✓														✓	
Dynacide PA		✓	✓	✓	✓	✓	✓		✓	✓	✓	✓		✓	✓	✓
Echo Clean lingettes	✓							✓					✓			
End Bac II	✓							✓					✓			
Endosporine	✓		✓	✓		✓	✓	✓	✓	✓	✓	✓		✓	✓	✓
Envirocide	✓	✓				✓	✓		✓			✓				✓
Gluco Chlor Wipes			✓	✓		✓	✓	✓	✓	✓	✓	✓	✓	✓		✓
Hydrogen Peroxide 3%	✓	✓	✓	✓	✓	✓	✓	✓	✓	✓	✓	✓	✓	✓	✓	✓
Incidin Plus 1%		✓	✓	✓	✓	✓	✓	✓	✓	✓	✓	✓	✓	✓	✓	✓
Incidin Plus 3%		✓	✓	✓	✓	✓	✓	✓	✓	✓	✓	✓	✓	✓	✓	✓
Madacide-1					✓	✓	✓	✓	✓	✓		✓	✓	✓		✓
Medzyme		✓	✓	✓	✓	✓	✓	✓	✓	✓	✓	✓	✓	✓	✓	✓
MetriSponge			✓	✓		✓	✓	✓	✓	✓	✓	✓	✓	✓		✓
Mikrobac Forte 2%		✓	✓										✓		✓	

<sup>1</sup>The L52x Transducer is for veterinary use only.

<sup>2</sup>The P11x Transducer is not licensed for use in Canada.



**Table 5-2: Cleaners and disinfectants compatible with SonoSite Edge II system and transducers**

Disinfectants	SonoSite Edge II System	SonoSite Edge II Stand	C8x	C11x	C35x	rC60xi	HFL38xi	HFL50x	HSL25x	ICTx	L25x	L38xi	L52x <sup>1</sup>	P10x	P11x <sup>2</sup>	rP19x
Mikrobac Tissues			✓	✓	✓	✓	✓	✓	✓	✓	✓	✓	✓	✓	✓	✓
Mikrozid Sensitive Wipes						✓	✓	✓	✓	✓		✓		✓		✓
Oxivir TB Wipes								✓								
Percept RTU Wipes				✓		✓	✓	✓	✓	✓	✓	✓	✓	✓		✓
PI-Spray						✓	✓	✓	✓	✓		✓	✓	✓		✓
PI-Spray II	✓	✓	✓	✓		✓	✓	✓	✓	✓	✓	✓	✓	✓	✓	✓
Protex Spray	✓	✓	✓	✓	✓	✓	✓	✓	✓	✓	✓	✓	✓	✓		✓
Protex Wipes	✓	✓	✓	✓	✓	✓	✓	✓	✓	✓	✓	✓	✓	✓	✓	✓
Rely+On Perasafe	✓	✓			✓										✓	
Reynard Neutral Detergent Wipes						✓	✓	✓	✓	✓		✓		✓		✓
Reynard Surface Disinfection Wipes						✓	✓	✓	✓	✓		✓		✓		✓
Sani-Cloth AF								✓					✓			
Sani-Cloth AF3	✓	✓	✓	✓	✓	✓	✓	✓	✓	✓	✓	✓		✓	✓	✓
Sani-Cloth Bleach Wipes			✓	✓	✓	✓	✓	✓	✓	✓	✓	✓	✓	✓	✓	✓

<sup>1</sup>The L52x Transducer is for veterinary use only.  
<sup>2</sup>The P11x Transducer is not licensed for use in Canada.

**Table 5-2: Cleaners and disinfectants compatible with SonoSite Edge II system and transducers**

Disinfectants	SonoSite Edge II System	SonoSite Edge II Stand	C8x	C11x	C35x	rC60xi	HFL38xi	HFL50x	HSL25x	ICTx	L25x	L38xi	L52x <sup>1</sup>	P10x	P11x <sup>2</sup>	rP19x
Sani-Cloth HB	✓		✓		✓	✓	✓	✓	✓	✓		✓	✓	✓	✓	✓
Sani-Cloth Plus	✓	✓						✓					✓			
SONO Ultrasound Wipes						✓	✓	✓	✓	✓		✓		✓		✓
Staphene								✓					✓			
Steranios 2%	✓	✓	✓	✓		✓	✓	✓	✓	✓	✓	✓	✓	✓	✓	✓
Super Sanicloth	✓				✓											
Trigene Advance Wipes	✓		✓	✓	✓	✓	✓	✓	✓	✓	✓	✓	✓	✓	✓	✓
Tristel Solo	✓	✓	✓	✓	✓	✓	✓	✓	✓	✓	✓	✓	✓	✓	✓	✓
Tristel Wipes	✓														✓	
Tuffie 5 Wipes						✓	✓	✓	✓	✓		✓		✓		✓
Virex II 256		✓			✓	✓	✓	✓	✓			✓	✓		✓	✓
Virex TB		✓			✓	✓	✓	✓	✓			✓	✓			✓
<sup>1</sup> The L52x Transducer is for veterinary use only.																
<sup>2</sup> The P11x Transducer is not licensed for use in Canada.																

**Table 5-2: Cleaners and disinfectants compatible with SonoSite Edge II system and transducers**

Disinfectants	SonoSite Edge II System	SonoSite Edge II Stand	C8x	C11x	C35x	rC60xi	HFL38xi	HFL50x	HSL25x	ICTx	L25x	L38xi	L52x <sup>1</sup>	P10x	P11x <sup>2</sup>	rP19x
Virox 5 RTU Wipes	✓	✓	✓	✓	✓	✓	✓		✓	✓	✓	✓		✓		✓
Wet Task Wipes			✓	✓		✓	✓	✓	✓	✓	✓	✓	✓	✓		✓
Wex-Cide		✓														
Wipes Plus Disinfecting Wipes				✓		✓	✓	✓	✓	✓	✓	✓	✓	✓		✓

<sup>1</sup>The L52x Transducer is for veterinary use only.  
<sup>2</sup>The P11x Transducer is not licensed for use in Canada.

## Compatible cleaners and disinfectants (system accessories)

**Table 5-3: Cleaners and disinfectants compatible with SonoSite Edge II system accessories**

Disinfectants	TTC	Footswitch	Power Supply	PowerPack	PowerPark	Mini-Dock	ECG Cable
Accel Intervention Wipes	✓						✓
Accel TB Wipes	✓						✓
Airkem A-33	✓		✓	✓	✓		✓
Alcohol-Ethanol	✓					✓	
Alcohol - Isopropyl	✓	✓				✓	
Anios Wipes	✓		✓	✓	✓		✓
Aniosyme DD1- 5%	✓		✓	✓	✓	✓	✓
Anioxide 1000	✓		✓	✓			✓
Asepti HB	✓		✓	✓		✓	
Asepti Steryl	✓		✓	✓		✓	✓
Asepti Wipe II	✓		✓	✓		✓	✓
Baxedin Pre-Op	✓			✓			✓
Carpe Diem TB Wipes			✓	✓		✓	✓
Caviwipes	✓		✓	✓		✓	✓
Cidalkan	✓		✓	✓		✓	✓
Cidalkan Lingettes	✓					✓	✓
Cleanisept Wipes						✓	
Clinell Universal Sanitising Wipes	✓		✓	✓	✓		✓
Clorox Germicidal Bleach Wipes			✓	✓		✓	✓

**Table 5-3: Cleaners and disinfectants compatible with SonoSite Edge II system accessories**

Disinfectants	TTC	Footswitch	Power Supply	PowerPack	PowerPark	Mini-Dock	ECG Cable
Clorox Hydrogen Peroxide Wipes	✓		✓	✓		✓	✓
Control III	✓		✓	✓	✓	✓	✓
Coverage Germicidal Surface Wipes	✓		✓			✓	✓
Coverage Plus Germicidal Wipes	✓		✓			✓	✓
Coverage Spray	✓		✓	✓			
Coverage Spray TB	✓		✓	✓		✓	✓
DisCide Ultra Disinfecting Towlettes	✓		✓	✓		✓	✓
Dynacide PA	✓		✓	✓	✓	✓	✓
Echo Clean lingettes	✓		✓	✓	✓	✓	✓
End Bac II	✓		✓	✓		✓	✓
Endosporine	✓		✓	✓	✓	✓	✓
Envirocide	✓		✓	✓	✓	✓	
Gluco Chlor Wipes			✓	✓			✓
Hydrogen Peroxide 3%	✓		✓	✓	✓	✓	✓
Incidin Plus 1%	✓		✓	✓	✓		✓
Incidin Plus 3%	✓		✓	✓	✓		✓
Madacide-1	✓		✓	✓		✓	✓
Medzyme	✓		✓	✓	✓	✓	✓
Mikrobac Forte 2%	✓		✓	✓	✓	✓	✓
Mikrobac Tissues	✓		✓	✓	✓	✓	✓

**Table 5-3: Cleaners and disinfectants compatible with SonoSite Edge II system accessories**

Disinfectants	TTC	Footswitch	Power Supply	PowerPack	PowerPark	Mini-Dock	ECG Cable
Oxivir TB Wipes	✓			✓		✓	✓
Percept RTU Wipes			✓	✓	✓		✓
PI-Spray				✓			
PI-Spray II	✓		✓	✓	✓	✓	✓
Protex Spray	✓		✓	✓		✓	✓
Protex Wipes	✓		✓	✓	✓	✓	✓
Rely+On Perasafe	✓		✓	✓		✓	✓
Reynard Surface Disinfection Wipes						✓	
Sani-Cloth Active Wipes						✓	
Sani-Cloth AF	✓		✓	✓	✓		✓
Sani-Cloth AF3			✓	✓	✓	✓	✓
Sani-Cloth Bleach Wipes			✓	✓			✓
Sani-Cloth HB	✓		✓	✓		✓	✓
Sani-Cloth Plus	✓		✓	✓		✓	✓
Simple Chlor						✓	
SONO Ultrasound Wipes						✓	
Sporicidin	✓		✓	✓	✓		
Staphene	✓		✓	✓		✓	✓
Steranios 2%	✓		✓	✓	✓	✓	✓

**Table 5-3: Cleaners and disinfectants compatible with SonoSite Edge II system accessories**

Disinfectants	TTC	Footswitch	Power Supply	PowerPack	PowerPark	Mini-Dock	ECG Cable
Steranios 20%	✓		✓	✓	✓	✓	✓
Super Sani-Cloth	✓		✓	✓		✓	✓
Trigene Advance Wipes	✓		✓			✓	✓
Tristel Solo	✓		✓	✓		✓	✓
Tristel Wipes	✓		✓			✓	✓
Tuffie 5 Wipes						✓	
T-Spray			✓				
Virex II 256	✓		✓	✓		✓	
Virex TB			✓	✓		✓	
Virox 5 RTU Wipes	✓		✓	✓	✓	✓	✓
Wet Task Wipes	✓		✓	✓			✓
Wex-Cide	✓		✓	✓	✓		✓
Wipes Plus Disinfecting Wipes	✓		✓	✓	✓	✓	✓

## Compatible high-level disinfectants (transducers)

**Table 5-4: High-level disinfectants compatible with SonoSite Edge II transducers**

High-level Disinfectants	C8x	C11x	C35x	rC60xi	HFL38xi	HFL50x	HSL25x	ICTx	L25x	L38xi	L52x <sup>1</sup>	P10x	P11x <sup>2</sup>	rP19x
Cidex	✓	✓	✓	✓	✓	✓	✓	✓	✓	✓		✓	✓	✓
Cidex OPA	✓	✓		✓	✓	✓	✓	✓	✓	✓	✓	✓		✓
Cidex Plus	✓	✓		✓	✓	✓	✓	✓	✓	✓	✓	✓		✓
Metricide OPA Plus	✓	✓		✓	✓	✓	✓	✓	✓	✓	✓	✓		✓
Nanosonics Trophon EPR	✓	✓		✓	✓	✓	✓	✓	✓	✓		✓		✓
Revital-Ox RESERT			✓											

<sup>1</sup>The L52x Transducer is for veterinary use only.

<sup>2</sup>The P11x Transducer is not licensed for use in Canada.



# CHAPTER 6

## Cleaning and disinfecting the S Series ultrasound system

- Before getting started ..... 90
- Cleaning and disinfecting ..... 91
  - Determining the required cleaning and disinfecting level ..... 91
  - Spaulding classifications ..... 91
  - Clean and disinfect system and transducer to a high level (semi-critical uses) ..... 92
  - Clean and disinfect system and transducer to a low level (non-critical uses) ..... 96
- Storing the transducer ..... 98
- Transporting the transducer ..... 98
- Compatible cleaners and disinfectants (system and transducers) ..... 100
- Compatible cleaners and disinfectants (system accessories) ..... 105
- Compatible high-level disinfectants (transducers) ..... 109

This chapter contains instructions for cleaning and disinfecting the S Series ultrasound system, transducers and accessories. Use the FUJIFILM SonoSite recommendations when cleaning or disinfecting your ultrasound system, transducer, and accessories. Use the cleaning recommendations in the accessory manufacturer’s instructions when cleaning or disinfecting your accessories.

The system and transducers must be cleaned and disinfected after each exam. It is important to follow these cleaning and disinfecting instructions without skipping any steps.

See [www.sonosite.com/transducers](http://www.sonosite.com/transducers) for images of transducers.

Also included is a listing of disinfectants that SonoSite has tested and deemed compatible with the S Series system, transducers, and accessories. This information is presented in the following tables.

- ▶ **Table 6-2, “Cleaners and disinfectants compatible with S Series system and transducers”** on page 100 shows compatibility between disinfectants, the system, and transducers.
- ▶ **Table 6-3, “Cleaners and disinfectants compatible with S Series system accessories”** on page 105 shows compatibility between disinfectants and accessories.

- ▶ **Table 6-4, “High-level disinfectants compatible with S Series transducers”** on page 109 shows compatibility between high-level disinfectants and transducers.

#### Note

- ▶ The system and transducers must be cleaned and disinfected after each exam. It is important to follow these cleaning and disinfecting instructions without skipping any steps.
- ▶ For cleaning the TEE<sub>x</sub> transducer, refer to the cleaning and disinfection instructions in the *TEE<sub>x</sub> User Guide*.
- ▶ For cleaning the TEE<sub>xi</sub> transducer, refer to the cleaning and disinfection instructions in the *TEE<sub>xi</sub> User Guide*.

## Before getting started

- ▶ Follow the disinfectant manufacturer’s recommendations regarding appropriate personal protective equipment (PPE), such as protective eyewear and gloves.
- ▶ Inspect the system and transducer to determine that they are free of any unacceptable deterioration, such as corrosion, discoloration, pitting, or cracked seals. If damage is evident, discontinue use, and contact FUJIFILM SonoSite or your local representative.
- ▶ Confirm that cleaning and disinfecting materials are appropriate for your facility’s use. FUJIFILM SonoSite tests cleaners and disinfectants for use with the FUJIFILM SonoSite systems and transducers.
- ▶ Disinfectants and cleaning methods listed in this chapter are recommended by FUJIFILM SonoSite for material compatibility with the products.
- ▶ Ensure that the disinfectant type and the solution strength and duration are appropriate for the equipment and application.
- ▶ Follow manufacturer recommendations and local regulations, when preparing, using and disposing of chemicals.

#### WARNING

- ▶ Ensure that cleaning and disinfecting solutions and wipes are not expired.
- ▶ Some cleaners and disinfectants can cause an allergic reaction in some individuals.

#### Caution

- ▶ Do not allow cleaning solution or disinfectant into the system connectors, or transducer connector.
- ▶ Do not use strong solvents such as thinner or benzene, or abrasive cleansers, since these will damage the exterior surfaces. Use only FUJIFILM SonoSite recommended cleaners or disinfectants.

# Cleaning and disinfecting

## Determining the required cleaning and disinfecting level

**WARNING**

The cleaning instructions contained in this chapter are based on requirements mandated by the American Food and Drug Administration (FDA). Failure to follow these instructions may result in cross contamination and patient infection.

The level of cleaning and disinfecting required for the system is dictated by the type of tissue it contacts during use. Use **Table 6-1, “Choosing a cleaning and disinfecting method”** on page 91 to determine the level of cleaning and disinfecting required.

**Table 6-1: Choosing a cleaning and disinfecting method**

Did any part of the system or transducer come in contact with broken skin, blood, mucosal membranes, or bodily fluids?	
<b>YES</b> Came in contact with broken skin, blood, mucosal membranes, or bodily fluids.	<b>Option A</b> Go to <b>“Clean and disinfect system and transducer to a high level (semi-critical uses)”</b> on page 92.
<b>OR</b>	
<b>NO</b> Did not come in contact with broken skin, blood, or bodily fluids.	<b>Option B</b> Go to <b>“Clean and disinfect system and transducer to a low level (non-critical uses)”</b> on page 96.

## Spaulding classifications

Spaulding classifications (non-critical, semi-critical) determine the approach for cleaning and disinfecting medical equipment based on the device, the way it has been used, and the risk of infection. The system and transducers are designed for use within the Spaulding classifications of non-critical and semi-critical uses.

## Option **A** Clean and disinfect system and transducer to a high level (semi-critical uses)

Use this procedure to clean and high-level disinfect the ultrasound system and transducer **whenever it has come into contact with blood, broken skin, mucosal membranes, or bodily fluids.**

Follow the manufacturer's instructions when using cleaners and disinfectants. The cleaners and disinfectants listed in the procedure are chemically compatible with the system and transducers. Confirm that the cleaners and disinfectants are appropriate for your facility's use.

### WARNING

- ▶ To avoid electrical shock, before cleaning, disconnect the system from the power supply.
- ▶ Wear the appropriate personal protective equipment (PPE) recommended by the chemical manufacturer, such as eyewear and gloves.

### Caution

- ▶ Do not skip any steps or abbreviate the cleaning and disinfecting process in any way.
- ▶ Do not spray cleaners or disinfectants directly on the system surfaces or on system and transducer connectors. Doing so may cause solution to leak into the system, damaging it and voiding the warranty.
- ▶ Do not attempt to disinfect a transducer or transducer cable using a method or chemical that is not included here. This can damage the transducer and void the warranty.
- ▶ Use only FUJIFILM SonoSite recommended cleaners and disinfectants. Using a non-recommended disinfecting solution or incorrect solution strength can damage the System and transducer and void the warranty. Follow the disinfectant manufacturer's recommendations for solutions strengths.

### Note

- ▶ You must clean and disinfect both the ultrasound system and the transducer after each use, but only the transducer can be disinfected to a high level.
- ▶ For the purposes of cleaning and disinfecting, the battery should be considered a part of the ultrasound system, and not an accessory.

## Cleaning and disinfecting the system and transducer (semi-critical)

### To clean and disinfect the system and transducer

- 1 **Turn off** the system by pressing the **Power button**.
- 2 **Unplug** the power cord from the outlet.
- 3 **Remove** the disposable transducer sheath, if applicable.

- 4 **Disconnect** the transducer from the system. Temporarily place it where it will not cross-contaminate clean equipment or surfaces while you clean the ultrasound console.
- 5 **Clean** the exterior surfaces of the **ULTRASOUND SYSTEM** to remove any debris or bodily fluids. Use the following procedure:
  - a Use either a premoistened wipe or a soft cloth dampened with cleaner or disinfectant. Choose a cleaner from **Table 6-2, “Cleaners and disinfectants compatible with S Series system and transducers”** on page 100.
  - b Remove all gel, debris, and bodily fluids from the system.
  - c With a new wipe, clean the system, including the display, by wiping from clean areas to the soiled areas. This method helps to avoid cross-contamination.
  - d Observe the minimum wet contact time recommended by the manufacturer. Monitor the system for wet appearance. Re-apply with a new wipe if no longer wet.
  - e Allow the ultrasound console to air dry in a clean, well-ventilated space.
- 6 **Clean the TRANSDUCER CABLE AND BODY** to remove any debris or bodily fluids. Use the following procedure:
  - a Use either a premoistened wipe or a soft cloth dampened with cleaner or disinfectant. Choose a cleaner from **Table 6-2, “Cleaners and disinfectants compatible with S Series system and transducers”** on page 100.
  - b Remove all gel, debris, and bodily fluids from the transducer.
  - c With a new wipe, clean the cable and transducer, starting from the cable, wiping toward the scanhead. This method helps to avoid cross-contamination.

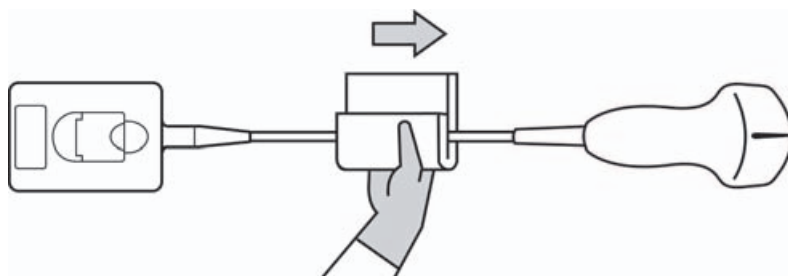

**Caution**

Do not allow moisture near the electronic components of the connector.

- d Observe the minimum wet contact time recommended by the manufacturer. Monitor the transducer for wet appearance. Re-apply with a new wipe if no longer wet.

- 7 **Verify** that all gel, debris, and bodily fluids have been removed from the system and transducer. If necessary, repeat steps 5 & 6 with a new wipe.

**WARNING**

Failure to remove all gel, debris, and bodily fluid could leave contaminants on the transducer.

- 8 **Prepare** the disinfectant for use.

- a Choose a high-level disinfectant from **Table 6-4, “High-level disinfectants compatible with S Series transducers”** on page 109.
- b Check the expiration date on the bottle to ensure the disinfectant has not expired.
- c Mix or check that the disinfection chemicals have the concentration recommended by the manufacturer (for example, a chemical strip test).
- d Check that the temperature of the disinfectant is within the manufacturer’s recommended limits.

- 9 **Perform** a high-level disinfection of the transducer. Use the following procedure:

- a Immerse the transducer in a high-level disinfectant solution. See the chemical manufacturer’s recommendations for soak time.

**WARNING**

High-level disinfectants can cause harm to the patient if not completely removed from the transducer. Follow the manufacturer’s rinse instructions to remove chemical residue.

**Cautions**

- ▶ Do not soak the transducer longer than recommended by the chemical manufacturer.
- ▶ Do not immerse the transducer connector in any disinfectant solution.
- ▶ Use only FUJIFILM SonoSite recommended cleaners and disinfectants. Using a non-recommended disinfecting solution or incorrect solution strength can damage or discolor the transducer and void the warranty.

- b** Ensure that the connector and most of the cable remain out of the fluid. You may submerge 2 inches (5 cm) of the cable proximal to the transducer scanhead.

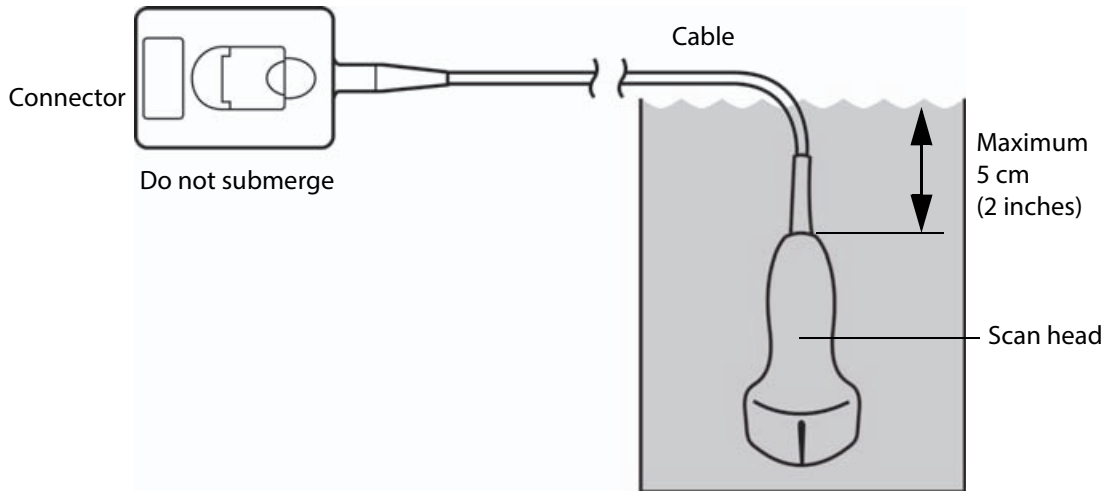

**10 Rinse** the transducer **3 separate times** using the following procedure:

- a** Rinse the transducer in clean, running water according to the disinfectant manufacturer's instructions (at least 1 minute).
- b** Ensure that the connector and at least 12-18 inches (31-46 cm) of the cable from the connector remain dry.
- c** Repeat this step until the transducer has been rinsed 3 separate times.

**11 Dry** the transducer with a sterile, lint-free cloth.

**12 Dispose** of the disinfectant according to the manufacturer's guidelines.

**13 Examine** the transducer and cable for damage, such as cracks or splitting where fluid can enter.

If damage is evident, discontinue use of the transducer, and contact FUJIFILM SonoSite or your local representative.

## Option **B** Clean and disinfect system and transducer to a low level (non-critical uses)

Use the following procedure to clean and disinfect the ultrasound system and transducer **if it has not come into contact with blood, broken skin, mucosal membranes, or bodily fluids.**

### WARNING

If the system or transducer has come into contact with any of the following, use the high-level cleaning and disinfection procedure. See Option A, **“Clean and disinfect system and transducer to a high level (semi-critical uses)”** on page 92:

- ▶ Blood
- ▶ Broken skin
- ▶ Mucosal membranes
- ▶ Bodily fluids

Follow the manufacturer's instructions when using cleaners and disinfectants. The materials listed in the table below are chemically compatible with the system and transducers. Confirm that the cleaners and disinfectants are appropriate for your facility's use.

### WARNING

- ▶ To avoid electrical shock, before cleaning, disconnect the system from the power supply.
- ▶ Wear the appropriate personal protective equipment (PPE) recommended by the chemical manufacturer, such as eyewear and gloves.

### Caution

- ▶ Do not spray cleaners or disinfectants directly on the system surfaces or on system and transducer connectors. Doing so may cause solution to leak into the system, damaging it and voiding the warranty.
- ▶ Use only FUJIFILM SonoSite-recommended cleaners and disinfectants. Using a non-recommended disinfecting solution or incorrect solution strength can damage the system and transducer and void the warranty. Follow the disinfectant manufacturer's recommendations for solutions strengths.
- ▶ Do not attempt to disinfect a transducer or transducer cable using a method or chemical that is not included here. Doing so can damage the transducer and void the warranty.

### Note

For the purposes of cleaning and disinfecting, the battery should be considered as part of the ultrasound system, and not an accessory.

## Cleaning and disinfecting the system and transducer (non-critical)



## To clean and disinfect the system and transducer

- 1 **Turn off** the system by pressing the **Power button**.
- 2 **Unplug** the power cord from the outlet.
- 3 **Remove** the transducer sheath, if applicable.
- 4 **Disconnect** the transducer from the system. Temporarily place it where it will not cross-contaminate clean equipment or surfaces while you clean the ultrasound console.
- 5 **Clean** the exterior surfaces of the **ULTRASOUND SYSTEM** to remove any debris or bodily fluids. Use the following procedure:
  - a Use either a premoistened wipe or a soft cloth dampened with cleaner and disinfectant. Choose a cleaner from **Table 6-2, “Cleaners and disinfectants compatible with S Series system and transducers”** on page 100.
  - b Remove all gel, debris, and bodily fluids from the system.
  - c With a new wipe, clean the system, including the display, by wiping from clean areas to the soiled areas. This method helps to avoid cross-contamination.
  - d Observe the minimum wet contact time recommended by the manufacturer. Monitor the system for wet appearance. Re-apply with a new wipe if no longer wet.
- 6 **Clean** the **TRANSDUCER CABLE AND BODY** to remove any debris or bodily fluids. Use the following procedure:
  - a Use either a premoistened wipe or a soft cloth dampened with cleaner or disinfectant. Choose a cleaner from **Table 6-2, “Cleaners and disinfectants compatible with S Series system and transducers”** on page 100.
  - b Remove all gel, debris, and bodily fluids from the transducer.
  - c With a new wipe, clean the cable and transducer, starting from the cable, wiping toward the scanhead. This method helps to avoid cross-contamination.

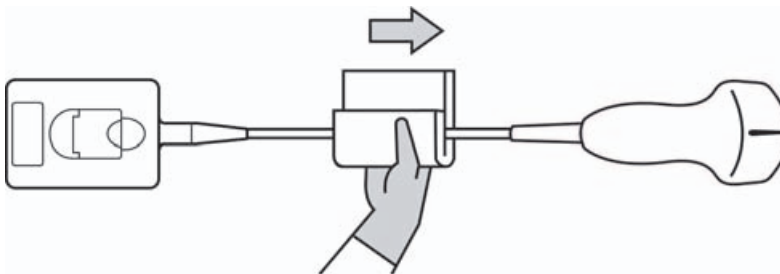

**Caution** | Do not allow moisture near the electronic components of the connector.

- d** Observe the minimum wet contact time. Monitor the transducer for wet appearance. Re-apply with a new wipe if no longer wet.
- 7 Verify** that all gel, debris, and bodily fluids have been removed from the system and transducer. If necessary, repeat steps 5 and 6 with a new wipe.
- 8 Allow** the ultrasound system, including the console and transducer, to air dry in a clean, well-ventilated space.
- 9 Examine** the system, transducer and cable for damage, such as cracks or splitting where fluid can enter.  
  
If damage is evident, do not use. Instead, contact FUJIFILM SonoSite or your local representative.

## Storing the transducer

### To store the transducer

- 1** Make sure the transducer has been cleaned and disinfected as detailed in this chapter.
- 2** Store the transducer so that it hangs freely and vertically, and observe the following precautions:
  - ▶ Store the transducer away from any contaminated transducers.
  - ▶ Store the transducer in an environment that is safe and has good airflow. Do not store the transducer in closed containers or where condensation may occur.
  - ▶ Avoid direct sunlight and exposure to x-rays. Recommended storage temperature range is between 0° C (32° F) and +45° C (113° F).
  - ▶ If using a wall-mounted rack for storage, ensure that:
    - ▶ It is securely mounted.
    - ▶ The storage slots do not mar the transducer or cause damage to the cable.
    - ▶ The rack is sized and positioned to prevent the transducer from inadvertently falling.
    - ▶ Make sure the connector is supported and secure.

## Transporting the transducer

When transporting the transducer, you must take precautions to protect the transducer from damage and avoid cross-contamination. Be sure to use a container approved by your organization.

### To transport a soiled transducer for cleaning

A soiled transducer is one that has been contaminated and must be cleaned before using it in an exam.

- 1 Place the transducer in a clean, approved container.

**WARNING**

To prevent cross-contamination or unprotected exposure of personnel to biological material, containers used to transport contaminated transducers should carry an ISO biohazard label similar to the following:



**Caution**

**Caution**

Ensure the transducer is dry before placing it in a closed container. Condensation from a damp transducer can damage the connector.

- 2 Transport the transducer in the container to the point of processing. Do not open the container until the transducer is ready to be cleaned.

**Caution**

Do not leave the transducer in a sealed container for long periods of time.

### To transport a clean transducer

A clean transducer is one that has completed the cleaning and disinfection process, has been stored properly, and is ready to be used in an examination.

- 1 Place the transducer in a clean, approved container. To identify the transducer as clean, containers used to transport clean transducers should carry a cleanliness verification sticker or certificate.
- 2 Transport the transducer in the container to the point of use. Do not open the container until the transducer is ready to be used.

### To ship a transducer

**WARNING**

Whenever possible, avoid shipping a contaminated transducer. Before shipping, ensure the transducer has been cleaned and disinfected using the steps detailed in this chapter or according to special instructions received from FUJIFILM SonoSite. If you are returning the transducer to FUJIFILM SonoSite, document the disinfection on a "Declaration of Cleanliness," and attach it to the packing list.

- 1 Place the transducer in the shipping container and seal it. Do not allow any part of the transducer to protrude from the container.
- 2 Ship the transducer using the following precautions:
  - ▶ Clearly label the container as fragile.

- ▶ Do not stack items on top of the shipping container.
- ▶ Do not exceed the shipping temperature range: -35° C (-31° F) to +65° C (149° F).
- ▶ Do not open the shipping container until it reaches its final destination.
- ▶ After arrival, the transducer must be cleaned and disinfected before it can be used in an exam.

## Compatible cleaners and disinfectants (system and transducers)

**Table 6-2: Cleaners and disinfectants compatible with S Series system and transducers**

Disinfectants	S-Series System	V-Universal Stand	C8x	C11x	C60x	C60xi	HFL38x	HFL50x	ICTx	L25x	L38x	L38xi	L52x <sup>1</sup>	P10x	P11x <sup>2</sup>	P21x	SLAx
Accel Intervention Wipes													✓				
Accel TB Wipes	✓																
Airkem A-33	✓	✓	✓	✓	✓	✓	✓	✓	✓	✓	✓	✓	✓	✓	✓	✓	✓
Alcohol-Ethanol	✓					✓		✓				✓	✓				
Anios Wipes		✓						✓					✓				
Aniosyme DD1-5%	✓	✓	✓	✓	✓	✓	✓	✓	✓	✓	✓	✓	✓	✓	✓	✓	✓
Asepti HB	✓					✓		✓				✓	✓		✓		
Asepti Wipe II	✓																
Bacoban WB	✓																
Baxedin Pre-Op	✓		✓	✓	✓	✓	✓	✓	✓	✓	✓	✓	✓	✓	✓	✓	✓

<sup>1</sup>The L52x Transducer is for veterinary use only.

<sup>2</sup>The P11x Transducer is not licensed for use in Canada.

**Table 6-2: Cleaners and disinfectants compatible with S Series system and transducers**

Disinfectants	S-Series System	V-Universal Stand	C8x	C11x	C60x	C60xi	HFL38x	HFL50x	ICTx	L25x	L38x	L38xi	L52x <sup>1</sup>	P10x	P11x <sup>2</sup>	P21x	SLAx
Carpe Diem TB Wipes								✓									
Caviwipes			✓	✓	✓	✓	✓	✓	✓	✓	✓	✓	✓	✓	✓	✓	✓
Cleanisept Wipes	✓																
Clinell Universal Sanitising Wipes		✓		✓	✓	✓	✓	✓	✓	✓	✓	✓		✓	✓	✓	✓
Clorox Germicidal Bleach Wipes			✓	✓	✓	✓	✓	✓	✓	✓	✓	✓	✓	✓		✓	✓
Clorox Hydrogen Peroxide Wipes		✓															
Control III	✓	✓															
Coverage Germicidal Surface Wipes		✓	✓	✓	✓	✓	✓	✓	✓	✓	✓	✓	✓	✓	✓	✓	✓
Coverage Plus Germicidal Surface Wipes			✓		✓	✓	✓	✓	✓		✓	✓	✓	✓	✓	✓	✓
Coverage Spray		✓				✓						✓					
Coverage Spray TB			✓														
<sup>1</sup> The L52x Transducer is for veterinary use only. <sup>2</sup> The P11x Transducer is not licensed for use in Canada.																	

**Table 6-2: Cleaners and disinfectants compatible with S Series system and transducers**

Disinfectants	S-Series System	V-Universal Stand	C8x	C11x	C60x	C60xi	HFL38x	HFL50x	ICTx	L25x	L38x	L38xi	L52x <sup>1</sup>	P10x	P11x <sup>2</sup>	P21x	SLAx
Dynacide PA	✓	✓	✓	✓	✓	✓	✓		✓	✓	✓	✓		✓	✓	✓	✓
Echo Clean lingettes	✓							✓					✓				
End Bac II								✓					✓				
Endosporine		✓	✓	✓	✓	✓	✓	✓	✓	✓	✓	✓		✓	✓	✓	✓
Envirocide		✓				✓						✓					
Gluco Chlor Wipes			✓	✓	✓	✓	✓	✓	✓	✓	✓	✓	✓	✓		✓	✓
Hydrogen Peroxide 3%	✓	✓	✓	✓	✓	✓	✓	✓	✓	✓	✓	✓	✓	✓	✓	✓	✓
Incidin Plus 1%	✓	✓	✓	✓	✓	✓	✓	✓	✓	✓	✓	✓	✓	✓	✓	✓	✓
Incidin Plus 3%		✓	✓	✓	✓	✓	✓	✓	✓	✓	✓	✓	✓	✓	✓	✓	✓
Madacide-1					✓	✓	✓	✓	✓		✓	✓	✓	✓		✓	✓
Medzyme	✓	✓	✓	✓	✓	✓	✓	✓	✓	✓	✓	✓	✓	✓	✓	✓	✓
MetriSponge			✓	✓	✓	✓	✓	✓	✓	✓	✓	✓	✓	✓		✓	✓
Mikrobac Forte 2%		✓	✓										✓		✓		
Mikrobac Tissues	✓	✓	✓	✓	✓	✓	✓	✓	✓	✓	✓	✓	✓	✓	✓	✓	✓
Mikrozyd Sensitive Wipes					✓	✓	✓	✓	✓		✓	✓		✓		✓	✓

<sup>1</sup>The L52x Transducer is for veterinary use only.

<sup>2</sup>The P11x Transducer is not licensed for use in Canada.

**Table 6-2: Cleaners and disinfectants compatible with S Series system and transducers**

Disinfectants	S-Series System	V-Universal Stand	C8x	C11x	C60x	C60xi	HFL38x	HFL50x	ICTx	L25x	L38x	L38xi	L52x <sup>1</sup>	P10x	P11x <sup>2</sup>	P21x	SLAx
Oxivir TB Wipes								✓									
Percept RTU Wipes	✓	✓		✓	✓	✓	✓	✓	✓	✓	✓	✓	✓	✓		✓	✓
PI-Spray		✓			✓	✓	✓	✓	✓		✓	✓	✓	✓		✓	✓
PI-Spray II	✓	✓	✓	✓	✓	✓	✓	✓	✓	✓	✓	✓	✓	✓	✓	✓	✓
Protex Spray			✓	✓	✓	✓	✓	✓	✓	✓	✓	✓	✓	✓		✓	✓
Protex Wipes		✓	✓	✓	✓	✓	✓	✓	✓	✓	✓	✓	✓	✓	✓	✓	✓
Rely+On Perasafe															✓		
Reynard Neutral Detergent Wipes					✓	✓	✓	✓	✓		✓	✓		✓		✓	✓
Reynard Surface Disinfection Wipes					✓	✓	✓	✓	✓		✓	✓		✓		✓	✓
Sani-Cloth AF	✓	✓						✓					✓				
Sani-Cloth AF3		✓	✓	✓	✓	✓	✓	✓	✓	✓	✓	✓		✓	✓	✓	✓
Sani-Cloth Bleach Wipes			✓	✓	✓	✓	✓	✓	✓	✓	✓	✓	✓	✓	✓	✓	✓
Sani-Cloth HB	✓		✓		✓	✓	✓	✓	✓		✓	✓	✓	✓	✓	✓	✓
Sani-Cloth Plus	✓							✓					✓				
Simple Chlor	✓																

<sup>1</sup>The L52x Transducer is for veterinary use only.

<sup>2</sup>The P11x Transducer is not licensed for use in Canada.

**Table 6-2: Cleaners and disinfectants compatible with S Series system and transducers**

Disinfectants	S-Series System	V-Universal Stand	C8x	C11x	C60x	C60xi	HFL38x	HFL50x	ICTx	L25x	L38x	L38xi	L52x <sup>1</sup>	P10x	P11x <sup>2</sup>	P21x	SLAx
SONO Ultrasound Wipes					✓	✓	✓	✓	✓		✓	✓		✓		✓	✓
Staphene								✓					✓				
Steranios 2%	✓	✓	✓	✓	✓	✓	✓	✓	✓	✓	✓	✓	✓	✓	✓	✓	✓
Steranios 20%	✓	✓															
Trigene Advance Wipes			✓	✓	✓	✓	✓	✓	✓	✓	✓	✓	✓	✓	✓	✓	✓
Tristel Solo	✓		✓	✓	✓	✓	✓	✓	✓	✓	✓	✓	✓	✓	✓	✓	✓
Tristel Wipes	✓														✓		
Tuffie 5 Wipes					✓	✓	✓	✓	✓		✓	✓		✓		✓	✓
Virex II 256						✓		✓				✓	✓		✓		
Virex TB		✓				✓		✓				✓	✓				
Virox 5 RTU Wipes	✓	✓	✓	✓	✓	✓	✓		✓	✓	✓	✓		✓		✓	✓
Wet Task Wipes	✓	✓	✓	✓	✓	✓	✓	✓	✓	✓	✓	✓	✓	✓		✓	✓
Wex-Cide	✓	✓															
Wipes Plus Disinfecting Wipes	✓	✓		✓	✓	✓	✓	✓	✓	✓	✓	✓	✓	✓		✓	✓

<sup>1</sup>The L52x Transducer is for veterinary use only.

<sup>2</sup>The P11x Transducer is not licensed for use in Canada.



**Table 6-2: Cleaners and disinfectants compatible with S Series system and transducers**

Disinfectants	S-Series System	V-Universal Stand	C8x	C11x	C60x	C60xi	HFL38x	HFL50x	ICTx	L25x	L38x	L38xi	L52x <sup>1</sup>	P10x	P11x <sup>2</sup>	P21x	SLAx
Wood Wyant Ultra Wipes	✓	✓															

<sup>1</sup>The L52x Transducer is for veterinary use only.

<sup>2</sup>The P11x Transducer is not licensed for use in Canada.

## Compatible cleaners and disinfectants (system accessories)

**Table 6-3: Cleaners and disinfectants compatible with S Series system accessories**

Disinfectants	Power Supply	PowerPack	PowerPark	S Series TTC	ECG Cable
Accel Intervention Wipes				✓	✓
Accel TB Wipes				✓	✓
Airkem A-33	✓	✓	✓	✓	✓
Alcohol-Ethanol				✓	
Alcohol - Isopropyl				✓	
Anios Wipes	✓	✓	✓	✓	✓
Aniosyme DD1- 5%	✓	✓	✓	✓	✓
Anioxide 1000	✓	✓		✓	✓
Asepti HB	✓	✓		✓	

**Table 6-3: Cleaners and disinfectants compatible with S Series system accessories**

Disinfectants	Power Supply	PowerPack	PowerPark	S Series TTC	ECG Cable
Asepti Steryl	✓	✓		✓	✓
Asepti Wipe II	✓	✓		✓	✓
Baxedin Pre-Op		✓		✓	✓
Carpe Diem TB Wipes	✓	✓			✓
Caviwipes	✓	✓		✓	✓
Cidalkan	✓	✓		✓	✓
Clinell Universal Sanitising Wipes	✓	✓	✓	✓	✓
Clorox Germicidal Bleach Wipes	✓	✓			✓
Clorox Hydrogen Peroxide Wipes	✓	✓		✓	✓
Control III	✓	✓	✓	✓	✓
Coverage Germicidal Surface Wipes	✓			✓	✓
Coverage Plus Germicidal Surface Wipes	✓			✓	✓
Coverage Spray	✓	✓		✓	
Coverage Spray TB	✓	✓		✓	✓
DisCide Ultra Disinfecting Towlettes	✓	✓		✓	✓
Dynacide PA	✓	✓	✓	✓	✓

**Table 6-3: Cleaners and disinfectants compatible with S Series system accessories**

Disinfectants	Power Supply	PowerPack	PowerPark	S Series TTC	ECG Cable
Echo Clean lingettes	✓	✓	✓	✓	✓
End Bac II	✓	✓		✓	✓
Endosporine	✓	✓	✓	✓	✓
Envirocide	✓	✓	✓	✓	
Gluko Chlor Wipes	✓	✓			✓
Hydrogen Peroxide 3%	✓	✓	✓	✓	✓
Incidin Plus 1%	✓	✓	✓	✓	✓
Incidin Plus 3%	✓	✓	✓	✓	✓
Madacide-1	✓	✓		✓	✓
Medzyme	✓	✓	✓	✓	✓
Mikrobac Forte 2%	✓	✓	✓	✓	✓
Mikrobac Tissues	✓	✓	✓	✓	✓
Oxivir TB Wipes		✓		✓	✓
Percept RTU Wipes	✓	✓	✓		✓
PI-Spray	✓	✓			
PI-Spray II	✓	✓	✓	✓	✓

**Table 6-3: Cleaners and disinfectants compatible with S Series system accessories**

Disinfectants	Power Supply	PowerPack	PowerPark	S Series TTC	ECG Cable
Protex Spray	✓	✓		✓	✓
Protex Wipes	✓	✓	✓	✓	✓
Rely+On Perasafe	✓	✓		✓	✓
Sani-Cloth AF	✓	✓	✓	✓	✓
Sani-Cloth AF3	✓	✓	✓		✓
Sani-Cloth Bleach Wipes	✓	✓			✓
Sani-Cloth HB	✓	✓		✓	✓
Sani-Cloth Plus	✓	✓		✓	✓
Simple Chlor				✓	
Sporacidin	✓	✓	✓	✓	
Staphene	✓	✓		✓	✓
Steranios 2%	✓	✓	✓	✓	✓
Steranios 20%	✓	✓	✓	✓	✓
Super Sani-Cloth	✓	✓		✓	✓
Trigene Advance Wipes	✓			✓	✓
Tristel Solo	✓	✓		✓	✓
Tristel Wipes	✓			✓	✓

**Table 6-3: Cleaners and disinfectants compatible with S Series system accessories**

Disinfectants	Power Supply	PowerPack	PowerPark	S Series TTC	ECG Cable
Virex II 256	✓	✓		✓	
Virex TB	✓	✓			
Virox 5 RTU Wipes	✓	✓	✓	✓	✓
Wet Task Wipes	✓	✓		✓	✓
Wet Wipe Disinfection					✓
Wex-Cide	✓	✓	✓	✓	✓
Wipes Plus Disinfecting Wipes	✓	✓	✓	✓	✓
Wood Wyant Ultra Wipes				✓	

## Compatible high-level disinfectants (transducers)

**Table 6-4: High-level disinfectants compatible with S Series transducers**

High-level Disinfectants	C11x	C60x	C60xi	C8x	HFL38x	HFL50x	ICTx	L25x	L38x	L38xi	L52x <sup>1</sup>	P10x	P11x	P21x <sup>2</sup>	SLAx
Cidex	✓	✓	✓	✓	✓	✓	✓	✓	✓	✓		✓	✓	✓	✓
Cidex OPA	✓	✓	✓	✓	✓	✓	✓	✓	✓	✓	✓	✓		✓	✓
Cidex Plus	✓	✓	✓	✓	✓	✓	✓	✓	✓	✓	✓	✓		✓	✓

<sup>1</sup>The L52x Transducer is for veterinary use only.

<sup>2</sup>The P11x Transducer is not licensed for use in Canada.

**Table 6-4: High-level disinfectants compatible with S Series transducers**

High-level Disinfectants	C11x	C60x	C60xi	C8x	HFL38x	HFL50x	ICTx	L25x	L38x	L38xi	L52x <sup>1</sup>	P10x	P11x	P21x <sup>2</sup>	SLAx
Metricide OPA Plus	✓	✓	✓	✓	✓	✓	✓	✓	✓	✓	✓	✓		✓	✓
Nanosonics Trophon EPR	✓	✓	✓	✓	✓	✓	✓	✓	✓	✓		✓		✓	✓
<sup>1</sup> The L52x Transducer is for veterinary use only. <sup>2</sup> The P11x Transducer is not licensed for use in Canada.															

## Cleaning and disinfecting the SonoSite SII Series ultrasound system

- Before getting started ..... 112**
- Cleaning and disinfecting ..... 113**
  - Determining the required cleaning and disinfecting level ..... 113
  - Spaulding classifications ..... 113
  - Clean and disinfect system and transducer to a high level (semi-critical uses) ..... 114
  - Clean and disinfect system and transducer to a low level (non-critical uses) ..... 118
- Storing the transducer ..... 120**
- Transporting the transducer ..... 120**
- Compatible cleaners and disinfectants (system and transducers) ..... 122**
- Compatible cleaners and disinfectants (system accessories) ..... 127**
- Compatible high-level disinfectants (transducers) ..... 132**

This chapter contains instructions for cleaning and disinfecting the SonoSite SII Series ultrasound system, transducers and accessories. Use the FUJIFILM SonoSite recommendations when cleaning or disinfecting your ultrasound system, transducer, and accessories. Use the cleaning recommendations in the accessory manufacturer’s instructions when cleaning or disinfecting your accessories.

The system and transducers must be cleaned and disinfected after each exam. It is important to follow these cleaning and disinfecting instructions without skipping any steps.

See [www.sonosite.com/transducers](http://www.sonosite.com/transducers) for images of transducers.

Also included is a listing of disinfectants that SonoSite has tested and deemed compatible with the SonoSite SII Series system, transducers, and accessories. This information is presented in the following tables.

- ▶ **Table 7-2, “Cleaners and disinfectants compatible with SonoSite SII system and transducers”** on page 122 shows compatibility between disinfectants, the system, and transducers.
- ▶ **Table 7-3, “Cleaners and disinfectants compatible with SonoSite SII system accessories”** on page 127 shows compatibility between disinfectants and accessories.

- ▶ **Table 7-4, “High-level disinfectants compatible with SonoSite SII transducers”** on page 132 shows compatibility between high-level disinfectants and transducers.

### Note

The system and transducers must be cleaned and disinfected after each exam. It is important to follow these cleaning and disinfecting instructions without skipping any steps.

## Before getting started

- ▶ Follow the disinfectant manufacturer’s recommendations regarding appropriate personal protective equipment (PPE), such as protective eyewear and gloves.
- ▶ Inspect the system and transducer to determine that they are free of any unacceptable deterioration, such as corrosion, discoloration, pitting, or cracked seals. If damage is evident, discontinue use, and contact FUJIFILM SonoSite or your local representative.
- ▶ Confirm that cleaning and disinfecting materials are appropriate for your facility’s use. FUJIFILM SonoSite tests cleaners and disinfectants for use with the FUJIFILM SonoSite systems and transducers.
- ▶ Disinfectants and cleaning methods listed in this chapter are recommended by FUJIFILM SonoSite for material compatibility with the products.
- ▶ Ensure that the disinfectant type and the solution strength and duration are appropriate for the equipment and application.
- ▶ Follow manufacturer recommendations and local regulations, when preparing, using and disposing of chemicals.

### WARNING

- ▶ Ensure that cleaning and disinfecting solutions and wipes are not expired.
- ▶ Some cleaners and disinfectants can cause an allergic reaction in some individuals.

### Caution

- ▶ Do not allow cleaning solution or disinfectant into the system connectors, or transducer connector.
- ▶ Do not use strong solvents such as thinner or benzene, or abrasive cleansers, since these will damage the exterior surfaces. Use only FUJIFILM SonoSite recommended cleaners or disinfectants.



# Cleaning and disinfecting

## Determining the required cleaning and disinfecting level

**WARNING**

The cleaning instructions contained in this chapter are based on requirements mandated by the American Food and Drug Administration (FDA). Failure to follow these instructions may result in cross contamination and patient infection.

The level of cleaning and disinfecting required for the system is dictated by the type of tissue it contacts during use. Use **Table 7-1, “Choosing a cleaning and disinfecting method”** to determine the level of cleaning and disinfecting required.

**Table 7-1: Choosing a cleaning and disinfecting method**

Did any part of the system or transducer come in contact with broken skin, blood, mucosal membranes, or bodily fluids?	
<b>YES</b> Came in contact with broken skin, blood, mucosal membranes, or bodily fluids.	<b>Option A</b> Go to “Clean and disinfect system and transducer to a high level (semi-critical uses)” on page 114.
<b>OR</b>	
<b>NO</b> Did not come in contact with broken skin, blood, or bodily fluids.	<b>Option B</b> Go to “Clean and disinfect system and transducer to a low level (non-critical uses)” on page 118.

## Spaulding classifications

Spaulding classifications (non-critical, semi-critical) determine the approach for cleaning and disinfecting medical equipment based on the device, the way it has been used, and the risk of infection. The system and transducers are designed for use within the Spaulding classifications of non-critical and semi-critical uses.

## Option **A** Clean and disinfect system and transducer to a high level (semi-critical uses)

Use this procedure to clean and high-level disinfect the ultrasound system and transducer **whenever it has come into contact with blood, broken skin, mucosal membranes, or bodily fluids.**

Follow the manufacturer's instructions when using cleaners and disinfectants. The cleaners and disinfectants listed in the procedure are chemically compatible with the system and transducers. Confirm that the cleaners and disinfectants are appropriate for your facility's use.

### WARNING

- ▶ To avoid electrical shock, before cleaning, disconnect the system from the power supply.
- ▶ Wear the appropriate personal protective equipment (PPE) recommended by the chemical manufacturer, such as eyewear and gloves.

### Caution

- ▶ Do not skip any steps or abbreviate the cleaning and disinfecting process in any way.
- ▶ Do not spray cleaners or disinfectants directly on the system surfaces or on system and transducer connectors. Doing so may cause solution to leak into the system, damaging it and voiding the warranty.
- ▶ Do not attempt to disinfect a transducer or transducer cable using a method or chemical that is not included here. This can damage the transducer and void the warranty.
- ▶ Use only FUJIFILM SonoSite recommended cleaners and disinfectants. Using a non-recommended disinfecting solution or incorrect solution strength can damage the System and transducer and void the warranty. Follow the disinfectant manufacturer's recommendations for solutions strengths.

### Note

- ▶ You must clean and disinfect both the ultrasound system and the transducer after each use, but only the transducer can be disinfected to a high level.
- ▶ For the purposes of cleaning and disinfecting, the battery should be considered a part of the ultrasound system, and not an accessory.

## Cleaning and disinfecting the system and transducer (semi-critical)

### To clean and disinfect the system and transducer

- 1 **Turn off** the system by pressing the **Power button**.
- 2 **Unplug** the power cord from the outlet.
- 3 **Remove** the disposable transducer sheath, if applicable.

- 4 **Disconnect** the transducer from the system. Temporarily place it where it will not cross-contaminate clean equipment or surfaces while you clean the ultrasound console.
- 5 **Clean** the exterior surfaces of the **ULTRASOUND SYSTEM** to remove any debris or bodily fluids. Use the following procedure:
  - a Use either a premoistened wipe or a soft cloth dampened with cleaner or disinfectant. Choose a cleaner from **Table 7-2, "Cleaners and disinfectants compatible with SonoSite SII system and transducers"** on page 122.
  - b Remove all gel, debris, and bodily fluids from the system.
  - c With a new wipe, clean the system, including the display, by wiping from clean areas to the soiled areas. This method helps to avoid cross-contamination.
  - d Observe the minimum wet contact time recommended by the manufacturer. Monitor the system for wet appearance. Re-apply with a new wipe if no longer wet.
  - e Allow the ultrasound console to air dry in a clean, well-ventilated space.
- 6 **Clean the TRANSDUCER CABLE AND BODY** to remove any debris or bodily fluids. Use the following procedure:
  - a Use either a premoistened wipe or a soft cloth dampened with cleaner or disinfectant. Choose a cleaner from **Table 7-2, "Cleaners and disinfectants compatible with SonoSite SII system and transducers"** on page 122.
  - b Remove all gel, debris, and bodily fluids from the transducer.
  - c With a new wipe, clean the cable and transducer, starting from the cable, wiping toward the scanhead. This method helps to avoid cross-contamination.

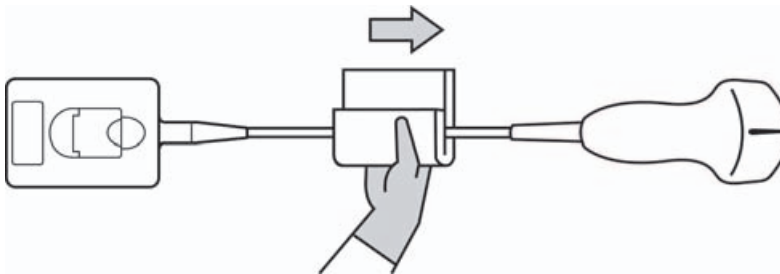

**Caution** | Do not allow moisture near the electronic components of the connector.

- d Observe the minimum wet contact time recommended by the manufacturer. Monitor the transducer for wet appearance. Re-apply with a new wipe if no longer wet.

- 7 Verify** that all gel, debris, and bodily fluids have been removed from the system and transducer. If necessary, repeat steps 5 & 6 with a new wipe.

**WARNING**

Failure to remove all gel, debris, and bodily fluid could leave contaminants on the transducer.

- 8 Examine** the system, transducer and cable for damage, such as cracks or splitting where fluid can enter.

If damage is evident, do not use. Instead, contact FUJIFILM SonoSite or your local representative.

- 9 Prepare** the disinfectant for use.

- a** Choose a high-level disinfectant from **Table 7-4, “High-level disinfectants compatible with SonoSite SII transducers”** on page 132.
- b** Check the expiration date on the bottle to ensure the disinfectant has not expired.
- c** Mix or check that the disinfection chemicals have the concentration recommended by the manufacturer (for example, a chemical strip test).
- d** Check that the temperature of the disinfectant is within the manufacturer’s recommended limits.

- 10 Perform** a high-level disinfection of the transducer. Use the following procedure:

- a** Immerse the transducer in a high-level disinfectant solution. See the chemical manufacturer’s recommendations for soak time.

**WARNING**

High-level disinfectants can cause harm to the patient if not completely removed from the transducer. Follow the manufacturer’s rinse instructions to remove chemical residue.

**Cautions**

- ▶ Do not soak the transducer longer than recommended by the chemical manufacturer.
- ▶ Do not immerse the transducer connector in any disinfectant solution.
- ▶ Use only FUJIFILM SonoSite recommended cleaners and disinfectants. Using a non-recommended disinfecting solution or incorrect solution strength can damage or discolor the transducer and void the warranty.

- b** Ensure that the connector and most of the cable remain out of the fluid. You may submerge 2 inches (5 cm) of the cable proximal to the transducer scanhead.

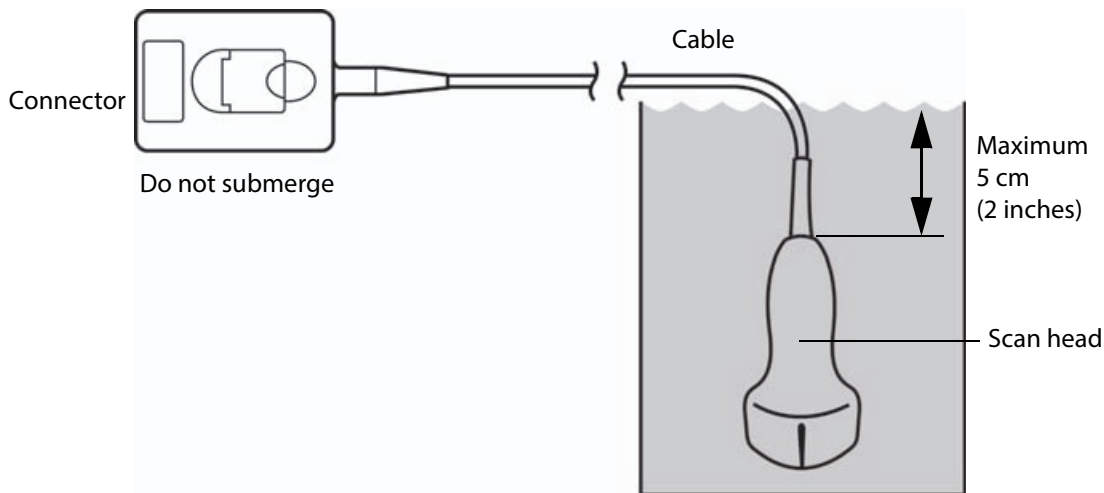

**11 Rinse** the transducer **3 separate times** using the following procedure:

- a** Rinse the transducer in clean, running water according to the disinfectant manufacturer's instructions (at least 1 minute).
- b** Ensure that the connector and at least 12-18 inches (31-46 cm) of the cable from the connector remain dry.
- c** Repeat this step until the transducer has been rinsed 3 separate times.

**12 Dry** the transducer with a sterile, lint-free cloth.

**13 Dispose** of the disinfectant according to the manufacturer's guidelines.

**14 Examine** the transducer and cable for damage, such as cracks or splitting where fluid can enter.

If damage is evident, discontinue use of the transducer, and contact FUJIFILM SonoSite or your local representative.

## Option **B** Clean and disinfect system and transducer to a low level (non-critical uses)

Use the following procedure to clean and disinfect the ultrasound system and transducer **if it has not come into contact with blood, broken skin, mucosal membranes, or bodily fluids.**

### WARNING

If the system or transducer has come into contact with any of the following, use the high-level cleaning and disinfection procedure. See Option A, **“Clean and disinfect system and transducer to a high level (semi-critical uses)”** on page 114:

- ▶ Blood
- ▶ Broken skin
- ▶ Mucosal membranes
- ▶ Bodily fluids

Follow the manufacturer's instructions when using cleaners and disinfectants. The materials listed in the table below are chemically compatible with the system and transducers. Confirm that the cleaners and disinfectants are appropriate for your facility's use.

### WARNING

- ▶ To avoid electrical shock, before cleaning, disconnect the system from the power supply.
- ▶ Wear the appropriate personal protective equipment (PPE) recommended by the chemical manufacturer, such as eyewear and gloves.

### Caution

- ▶ Do not spray cleaners or disinfectants directly on the system surfaces or on system and transducer connectors. Doing so may cause solution to leak into the system, damaging it and voiding the warranty.
- ▶ Use only FUJIFILM SonoSite-recommended cleaners and disinfectants. Using a non-recommended disinfecting solution or incorrect solution strength can damage the system and transducer and void the warranty. Follow the disinfectant manufacturer's recommendations for solutions strengths.
- ▶ Do not attempt to disinfect a transducer or transducer cable using a method or chemical that is not included here. Doing so can damage the transducer and void the warranty.

### Note

For the purposes of cleaning and disinfecting, the battery should be considered as part of the ultrasound system, and not an accessory.

## Cleaning and disinfecting the system and transducer (non-critical)

## To clean and disinfect the system and transducer

- 1 **Turn off** the system by pressing the **Power button**.
- 2 **Unplug** the power cord from the outlet.
- 3 Remove the transducer sheath, if applicable.
- 4 **Disconnect** the transducer from the system. Temporarily place it where it will not cross-contaminate clean equipment or surfaces while you clean the ultrasound console.
- 5 **Clean** the exterior surfaces of the **ULTRASOUND SYSTEM** to remove any debris or bodily fluids. Use the following procedure:
  - a Use either a premoistened wipe or a soft cloth dampened with cleaner and disinfectant. Choose a cleaner from **Table 7-2, "Cleaners and disinfectants compatible with SonoSite SII system and transducers"** on page 122.
  - b Remove all gel, debris, and bodily fluids from the system.
  - c With a new wipe, clean the system, including the display, by wiping from clean areas to the soiled areas. This method helps to avoid cross-contamination.
  - d Observe the minimum wet contact time recommended by the manufacturer. Monitor the system for wet appearance. Re-apply with a new wipe if no longer wet.
- 6 **Clean** the **TRANSDUCER CABLE AND BODY** to remove any debris or bodily fluids. Use the following procedure:
  - a Use either a premoistened wipe or a soft cloth dampened with cleaner or disinfectant. Choose a cleaner from **Table 7-2, "Cleaners and disinfectants compatible with SonoSite SII system and transducers"** on page 122.
  - b Remove all gel, debris, and bodily fluids from the transducer.
  - c With a new wipe, clean the cable and transducer, starting from the cable, wiping toward the scanhead. This method helps to avoid cross-contamination.

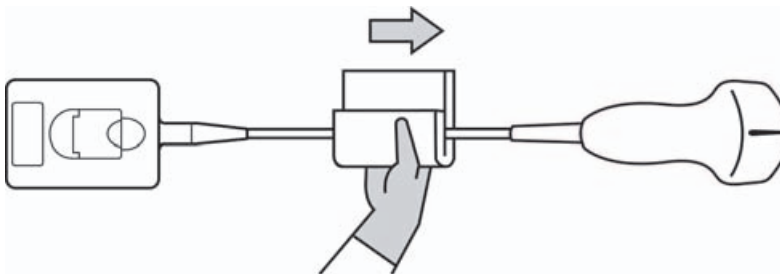

**Caution** | Do not allow moisture near the electronic components of the connector.

- d** Observe the minimum wet contact time. Monitor the transducer for wet appearance. Re-apply with a new wipe if no longer wet.
- 7 Verify** that all gel, debris, and bodily fluids have been removed from the system and transducer. If necessary, repeat steps 5 and 6 with a new wipe.
- 8 Allow** the ultrasound system, including the console and transducer, to air dry in a clean, well-ventilated space.
- 9 Examine** the system, transducer and cable for damage, such as cracks or splitting where fluid can enter.  
  
If damage is evident, do not use. Instead, contact FUJIFILM SonoSite or your local representative.

## Storing the transducer

### To store the transducer

- 1** Make sure the transducer has been cleaned and disinfected as detailed in this chapter.
- 2** Store the transducer so that it hangs freely and vertically, and observe the following precautions:
  - ▶ Store the transducer away from any contaminated transducers.
  - ▶ Store the transducer in an environment that is safe and has good airflow. Do not store the transducer in closed containers or where condensation may occur.
  - ▶ Avoid direct sunlight and exposure to x-rays. Recommended storage temperature range is between 0° C (32° F) and +45° C (113° F).
  - ▶ If using a wall-mounted rack for storage, ensure that:
    - ▶ It is securely mounted.
    - ▶ The storage slots do not mar the transducer or cause damage to the cable.
    - ▶ The rack is sized and positioned to prevent the transducer from inadvertently falling.
    - ▶ Make sure the connector is supported and secure.

## Transporting the transducer

When transporting the transducer, you must take precautions to protect the transducer from damage and avoid cross-contamination. Be sure to use a container approved by your organization.

### To transport a soiled transducer for cleaning

A soiled transducer is one that has been contaminated and must be cleaned before using it in an exam.



- 1 Place the transducer in a clean, approved container.

**WARNING**

To prevent cross-contamination or unprotected exposure of personnel to biological material, containers used to transport contaminated transducers should carry an ISO biohazard label similar to the following:



**Caution**

**Caution**

Ensure the transducer is dry before placing it in a closed container. Condensation from a damp transducer can damage the connector.

- 2 Transport the transducer in the container to the point of processing. Do not open the container until the transducer is ready to be cleaned.

**Caution**

Do not leave the transducer in a sealed container for long periods of time.

### To transport a clean transducer

A clean transducer is one that has completed the cleaning and disinfection process, has been stored properly, and is ready to be used in an examination.

- 1 Place the transducer in a clean, approved container. To identify the transducer as clean, containers used to transport clean transducers should carry a cleanliness verification sticker or certificate.
- 2 Transport the transducer in the container to the point of use. Do not open the container until the transducer is ready to be used.

### To ship a transducer

**WARNING**

Whenever possible, avoid shipping a contaminated transducer. Before shipping, ensure the transducer has been cleaned and disinfected using the steps detailed in this chapter or according to special instructions received from FUJIFILM SonoSite. If you are returning the transducer to FUJIFILM SonoSite, document the disinfection on a "Declaration of Cleanliness," and attach it to the packing list.

- 1 Place the transducer in the shipping container and seal it. Do not allow any part of the transducer to protrude from the container.
- 2 Ship the transducer using the following precautions:
  - ▶ Clearly label the container as fragile.

- Do not stack items on top of the shipping container.
- Do not exceed the shipping temperature range: -35° C (-31° F) to +65° C (149° F).
- Do not open the shipping container until it reaches its final destination.
- After arrival, the transducer must be cleaned and disinfected before it can be used in an exam.

## Compatible cleaners and disinfectants (system and transducers)

**Table 7-2: Cleaners and disinfectants compatible with SonoSite SII system and transducers**

Disinfectants	SonoSite SII System	SonoSite SII Stand	C8x	C11x	C35x	rC60xi	HFL38xi	HFL50x	HSL25x	ICTx	L25x	L38xi	L52x <sup>1</sup>	P10x	P11x <sup>2</sup>	rP19x
Accel Intervention Wipes		✓											✓			
Accel TB Wipes	✓	✓														
Airkem A-33		✓	✓	✓	✓	✓	✓	✓	✓	✓	✓	✓	✓	✓	✓	✓
Alcohol-Ethanol					✓	✓	✓	✓	✓			✓	✓			✓
Anios Wipes								✓					✓			
Aniosyme DD1-5%	✓	✓	✓	✓		✓	✓	✓	✓	✓	✓	✓	✓	✓	✓	✓
Asepti HB	✓	✓		✓	✓	✓	✓	✓	✓			✓	✓		✓	✓
Asepti Steryl					✓											
Asepti Wipe II	✓	✓														

<sup>1</sup>The L52x Transducer is for veterinary use only.

<sup>2</sup>The P11x Transducer is not licensed for use in Canada.

**Table 7-2: Cleaners and disinfectants compatible with SonoSite SII system and transducers**

Disinfectants	SonoSite SII System	SonoSite SII Stand	C8x	C11x	C35x	rC60xi	HFL38xi	HFL50x	HSL25x	ICTx	L25x	L38xi	L52x <sup>1</sup>	P10x	P11x <sup>2</sup>	rP19x
Baxedin Pre-Op			✓	✓	✓	✓	✓	✓	✓	✓	✓	✓	✓	✓	✓	✓
Carpe Diem TB Wipes								✓								
Caviwipes	✓	✓	✓	✓	✓	✓	✓	✓	✓	✓	✓	✓	✓	✓	✓	✓
Cidalkan	✓															
Cidalkan Lingettes		✓														
Clinell Universal Sanitising Wipes				✓	✓	✓	✓	✓	✓	✓	✓	✓		✓	✓	✓
Clorox Germicidal Bleach Wipes			✓	✓		✓	✓	✓	✓	✓	✓	✓	✓	✓		✓
Clorox Hydrogen Peroxide Wipes		✓														
Coverage Germicidal Surface Wipes	✓	✓	✓	✓	✓	✓	✓	✓	✓	✓	✓	✓	✓	✓	✓	✓
Coverage Plus Germicidal Surface Wipes	✓		✓		✓	✓	✓	✓	✓	✓		✓	✓	✓	✓	✓
Coverage Spray						✓	✓		✓			✓				✓
Coverage Spray TB		✓	✓													
Dynacide PA		✓	✓	✓	✓	✓	✓		✓	✓	✓	✓		✓	✓	✓

<sup>1</sup>The L52x Transducer is for veterinary use only.

<sup>2</sup>The P11x Transducer is not licensed for use in Canada.

**Table 7-2: Cleaners and disinfectants compatible with SonoSite SII system and transducers**

Disinfectants	SonoSite SII System	SonoSite SII Stand	C8x	C11x	C35x	rC60xi	HFL38xi	HFL50x	HSL25x	ICTx	L25x	L38xi	L52x <sup>1</sup>	P10x	P11x <sup>2</sup>	rP19x
Echo Clean lingettes	✓							✓					✓			
End Bac II								✓					✓			
Endosporine	✓	✓	✓	✓		✓	✓	✓	✓	✓	✓	✓		✓	✓	✓
Envirocide	✓	✓				✓	✓		✓			✓				✓
Gluco Chlor Wipes			✓	✓		✓	✓	✓	✓	✓	✓	✓	✓	✓		✓
Hydrogen Peroxide 3%	✓	✓	✓	✓	✓	✓	✓	✓	✓	✓	✓	✓	✓	✓	✓	✓
Incidin Plus 1%		✓	✓	✓	✓	✓	✓	✓	✓	✓	✓	✓	✓	✓	✓	✓
Incidin Plus 3%	✓	✓	✓	✓	✓	✓	✓	✓	✓	✓	✓	✓	✓	✓	✓	✓
Madacide-1					✓	✓	✓	✓	✓	✓		✓	✓	✓		✓
Medzyme	✓	✓	✓	✓	✓	✓	✓	✓	✓	✓	✓	✓	✓	✓	✓	✓
Meliseptol Wipes Sensitive	✓															
MetriSponge			✓	✓		✓	✓	✓	✓	✓	✓	✓	✓	✓		✓
Mikrobac Forte 2%		✓	✓										✓		✓	

<sup>1</sup>The L52x Transducer is for veterinary use only.

<sup>2</sup>The P11x Transducer is not licensed for use in Canada.

**Table 7-2: Cleaners and disinfectants compatible with SonoSite SII system and transducers**

Disinfectants	SonoSite SII System	SonoSite SII Stand	C8x	C11x	C35x	rC60xi	HFL38xi	HFL50x	HSL25x	ICTx	L25x	L38xi	L52x <sup>1</sup>	P10x	P11x <sup>2</sup>	rP19x
Mikrobac Tissues			✓	✓	✓	✓	✓	✓	✓	✓	✓	✓	✓	✓	✓	✓
Mikrozyd Sensitive Wipes	✓					✓	✓	✓	✓	✓		✓		✓		✓
Oxivir TB Wipes	✓							✓								
Percept RTU Wipes				✓		✓	✓	✓	✓	✓	✓	✓	✓	✓		✓
PI-Spray						✓	✓	✓	✓	✓		✓	✓	✓		✓
PI-Spray II	✓	✓	✓	✓		✓	✓	✓	✓	✓	✓	✓	✓	✓	✓	✓
Protex Spray	✓	✓	✓	✓	✓	✓	✓	✓	✓	✓	✓	✓	✓	✓		✓
Protex Wipes	✓	✓	✓	✓	✓	✓	✓	✓	✓	✓	✓	✓	✓	✓	✓	✓
Rely+On Perasafe	✓				✓										✓	
Reynard Neutral Detergent Wipes						✓	✓	✓	✓	✓		✓		✓		✓
Reynard Surface Disinfection Wipes	✓					✓	✓	✓	✓	✓		✓		✓		✓
Sani-Cloth AF		✓						✓					✓			
Sani-Cloth AF3	✓	✓	✓	✓	✓	✓	✓	✓	✓	✓	✓	✓		✓	✓	✓
Sani-Cloth Active Wipes	✓															

<sup>1</sup>The L52x Transducer is for veterinary use only.

<sup>2</sup>The P11x Transducer is not licensed for use in Canada.

**Table 7-2: Cleaners and disinfectants compatible with SonoSite SII system and transducers**

Disinfectants	SonoSite SII System	SonoSite SII Stand	C8x	C11x	C35x	rC60xi	HFL38xi	HFL50x	HSL25x	ICTx	L25x	L38xi	L52x <sup>1</sup>	P10x	P11x <sup>2</sup>	rP19x
Sani-Cloth Bleach Wipes	✓		✓	✓	✓	✓	✓	✓	✓	✓	✓	✓	✓	✓	✓	✓
Sani-Cloth HB	✓	✓	✓		✓	✓	✓	✓	✓	✓		✓	✓	✓	✓	✓
Sani-Cloth Plus	✓	✓						✓					✓			
SONO Ultrasound Wipes	✓					✓	✓	✓	✓	✓		✓		✓		✓
Staphene								✓					✓			
Steranios 2%		✓	✓	✓		✓	✓	✓	✓	✓	✓	✓	✓	✓	✓	✓
Super Sanicloth	✓				✓											
Trigene Advance Wipes		✓	✓	✓	✓	✓	✓	✓	✓	✓	✓	✓	✓	✓	✓	✓
Tristel Solo	✓	✓	✓	✓	✓	✓	✓	✓	✓	✓	✓	✓	✓	✓	✓	✓
Tristel Wipes	✓														✓	
Tuffie 5 Wipes	✓					✓	✓		✓	✓		✓		✓		✓
Virex II 256		✓			✓	✓	✓	✓	✓			✓	✓		✓	✓
Virex TB		✓			✓	✓	✓	✓	✓			✓	✓			✓
Virox 5 RTU Wipes	✓	✓	✓	✓	✓	✓	✓		✓	✓	✓	✓		✓		✓

<sup>1</sup>The L52x Transducer is for veterinary use only.

<sup>2</sup>The P11x Transducer is not licensed for use in Canada.

**Table 7-2: Cleaners and disinfectants compatible with SonoSite SII system and transducers**

Disinfectants	SonoSite SII System	SonoSite SII Stand	C8x	C11x	C35x	rC60xi	HFL38xi	HFL50x	HSL25x	ICTx	L25x	L38xi	L52x <sup>1</sup>	P10x	P11x <sup>2</sup>	rP19x
Wet Task Wipes			✓	✓		✓	✓	✓	✓	✓	✓	✓	✓	✓		✓
Wex-Cide	✓	✓														
Wipes Plus Disinfecting Wipes	✓			✓		✓	✓	✓	✓	✓	✓	✓	✓	✓		✓

<sup>1</sup>The L52x Transducer is for veterinary use only.  
<sup>2</sup>The P11x Transducer is not licensed for use in Canada.

## Compatible cleaners and disinfectants (system accessories)

**Table 7-3: Cleaners and disinfectants compatible with SonoSite SII system accessories**

Disinfectants	Power Supply	PowerPark	PowerPack	ECG Cable
Airkem A-33	✓	✓	✓	✓
Anios Wipes	✓	✓	✓	✓
Aniosyme DD1- 5%	✓	✓	✓	✓
Anioxide 1000	✓		✓	✓
Asepti HB	✓		✓	
Asepti Steryl	✓		✓	✓

**Table 7-3: Cleaners and disinfectants compatible with SonoSite SII system accessories**

Disinfectants	Power Supply	PowerPark	PowerPack	ECG Cable
Asepti Wipe II	✓		✓	✓
Bacoban				✓
Baxedin Pre-Op			✓	✓
Carpe Diem TB Wipes	✓		✓	✓
Caviwipes	✓		✓	✓
Cidalkan	✓		✓	✓
Cidalkan Lingettes				✓
Clinell Universal Sanitising Wipes	✓	✓	✓	✓
Clorox Germicidal Bleach Wipes	✓		✓	✓
Clorox Hydrogen Peroxide Wipes	✓		✓	✓
Control III	✓	✓	✓	✓
Coverage Germicidal Surface Wipes	✓			✓
Coverage Plus Germicidal Surface Wipes	✓			✓
Coverage Spray	✓		✓	
Coverage Spray TB	✓		✓	✓



**Table 7-3: Cleaners and disinfectants compatible with SonoSite SII system accessories**

Disinfectants	Power Supply	PowerPark	PowerPack	ECG Cable
DisCide Ultra Disinfecting Towlettes	✓		✓	✓
Dispatch Wipes				✓
Dynacide PA	✓	✓	✓	✓
Echo Clean lingettes	✓	✓	✓	✓
End Bac II	✓		✓	✓
Endosporine	✓	✓	✓	✓
Envirocide	✓	✓	✓	
Gluko Chlor Wipes	✓		✓	✓
Hydrogen Peroxide 3%	✓	✓	✓	✓
Incidin Plus 1%	✓	✓	✓	✓
Incidin Plus 3%	✓	✓	✓	✓
Korsolex Extra				✓
Madacide-1	✓		✓	✓
Medzyme	✓	✓	✓	✓
Metrisponge				✓

**Table 7-3: Cleaners and disinfectants compatible with SonoSite SII system accessories**

Disinfectants	Power Supply	PowerPark	PowerPack	ECG Cable
Mikrobac Forte 2%	✓	✓	✓	✓
Mikrobac Tissues	✓	✓	✓	✓
Mikrozid Sensitive Wipes				✓
Oxivir TB Wipes			✓	✓
Percept RTU Wipes	✓	✓	✓	✓
PI-Spray	✓		✓	✓
PI-Spray II	✓	✓	✓	✓
Protex Spray	✓		✓	✓
Protex Wipes	✓	✓	✓	✓
Rely+On Perasafe	✓		✓	✓
Sani-Cloth AF	✓	✓	✓	✓
Sani-Cloth AF3	✓	✓	✓	✓
Sani-Cloth Bleach Wipes	✓		✓	✓
Sani-Cloth HB	✓		✓	✓
Sani-Cloth Plus	✓		✓	✓
Sekusept				✓

**Table 7-3: Cleaners and disinfectants compatible with SonoSite SII system accessories**

Disinfectants	Power Supply	PowerPark	PowerPack	ECG Cable
Sporicidin	✓	✓	✓	
Staphene	✓		✓	✓
Steranios 2%	✓	✓	✓	✓
Steranios 20%	✓	✓	✓	✓
Super Sani-Cloth	✓		✓	✓
Trigene Advance Wipes	✓			✓
Tristel Duo				✓
Tristel Solo	✓		✓	✓
Tristel Wipes	✓			✓
Virex II 256	✓		✓	
Virex TB	✓		✓	
Virox 5 RTU Wipes	✓	✓	✓	✓
Wet Task Wipes	✓		✓	✓
Wet Wipe Disinfection				✓
Wex-Cide	✓	✓	✓	✓
Wipes Plus Disinfecting Wipes	✓	✓	✓	✓

## Compatible high-level disinfectants (transducers)

**Table 7-4: High-level disinfectants compatible with SonoSite SII transducers**

High-level Disinfectants	C8x	C11x	C35x	rC60xi	HFL38xi	HFL50x	HSL25x	ICTx	L25x	L38xi	L52x <sup>1</sup>	P10x	P11x <sup>2</sup>	rP19x
Cidex	✓	✓	✓	✓	✓	✓	✓	✓	✓	✓		✓	✓	✓
Cidex OPA	✓	✓		✓	✓	✓	✓	✓	✓	✓	✓	✓		✓
Cidex Plus	✓	✓		✓	✓	✓	✓	✓	✓	✓	✓	✓		✓
Metricide OPA Plus	✓	✓		✓	✓	✓	✓	✓	✓	✓	✓	✓		✓
Nanosonics Trophon EPR	✓	✓		✓	✓	✓	✓	✓	✓	✓		✓		✓
Revital-Ox RESERT			✓											

<sup>1</sup>The L52x Transducer is for veterinary use only.

<sup>2</sup>The P11x Transducer is not licensed for use in Canada.

# CHAPTER 8

## Cleaning and disinfecting the FC1 ultrasound system

- Before getting started ..... 134
- Cleaning and disinfecting ..... 135
  - Determining the required cleaning and disinfecting level ..... 135
  - Spaulding classifications ..... 135
  - Clean and disinfect system and transducer to a high level (semi-critical uses) ..... 136
  - Clean and disinfect system and transducer to a low level (non-critical uses) ..... 140
- Storing the transducer ..... 142
- Transporting the transducer ..... 142
- Compatible cleaners and disinfectants (system and transducers) ..... 144
- Compatible cleaners and disinfectants (system accessories) ..... 148
- Compatible high-level disinfectants (transducers) ..... 152

This chapter contains instructions for cleaning and disinfecting the FC1 ultrasound system, transducers and accessories. Use the FUJIFILM SonoSite recommendations when cleaning or disinfecting your ultrasound system, transducer, and accessories. Use the cleaning recommendations in the accessory manufacturer’s instructions when cleaning or disinfecting your accessories.

The system and transducers must be cleaned and disinfected after each exam. It is important to follow these cleaning and disinfecting instructions without skipping any steps.

See [www.sonosite.com/transducers](http://www.sonosite.com/transducers) for images of transducers.

Also included is a listing of disinfectants that SonoSite has tested and deemed compatible with the FC1 system, transducers, and accessories. This information is presented in the following tables.

- ▶ **Table 8-2, “Cleaners and disinfectants compatible with FC1 system and transducers”** on page 144 shows compatibility between disinfectants, the system, and transducers.
- ▶ **Table 8-3, “Cleaners and disinfectants compatible with FC1 system accessories”** on page 148 shows compatibility between disinfectants and accessories.

- ▶ **Table 8-4, “High-level disinfectants compatible with FC1 transducers”** on page 152 shows compatibility between high-level disinfectants and transducers.

### Note

The system and transducers must be cleaned and disinfected after each exam. It is important to follow these cleaning and disinfecting instructions without skipping any steps.

## Before getting started

- ▶ Follow the disinfectant manufacturer’s recommendations regarding appropriate personal protective equipment (PPE), such as protective eyewear and gloves.
- ▶ Inspect the system and transducer to determine that they are free of any unacceptable deterioration, such as corrosion, discoloration, pitting, or cracked seals. If damage is evident, discontinue use, and contact FUJIFILM SonoSite or your local representative.
- ▶ Confirm that cleaning and disinfecting materials are appropriate for your facility’s use. FUJIFILM SonoSite tests cleaners and disinfectants for use with the FUJIFILM SonoSite systems and transducers.
- ▶ Disinfectants and cleaning methods listed in this chapter are recommended by FUJIFILM SonoSite for material compatibility with the products.
- ▶ Ensure that the disinfectant type and the solution strength and duration are appropriate for the equipment and application.
- ▶ Follow manufacturer recommendations and local regulations, when preparing, using and disposing of chemicals.

### WARNING

- ▶ Ensure that cleaning and disinfecting solutions and wipes are not expired.
- ▶ Some cleaners and disinfectants can cause an allergic reaction in some individuals.

### Caution

- ▶ Do not allow cleaning solution or disinfectant into the system connectors, or transducer connector.
- ▶ Do not use strong solvents such as thinner or benzene, or abrasive cleansers, since these will damage the exterior surfaces. Use only FUJIFILM SonoSite recommended cleaners or disinfectants.

# Cleaning and disinfecting

## Determining the required cleaning and disinfecting level

WARNING

The cleaning instructions contained in this chapter are based on requirements mandated by the American Food and Drug Administration (FDA). Failure to follow these instructions may result in cross contamination and patient infection.

The level of cleaning and disinfecting required for the system is dictated by the type of tissue it contacts during use. Use [Table 8-1, “Choosing a cleaning and disinfecting method”](#) on page 135 to determine the level of cleaning and disinfecting required.

**Table 8-1: Choosing a cleaning and disinfecting method**

Did any part of the system or transducer come in contact with broken skin, blood, mucosal membranes, or bodily fluids?	
<div><div>YES</div><div>Came in contact with broken skin, blood, mucosal membranes, or bodily fluids.</div></div>	<div><div>Option A</div><div>Go to “<a href="#">Clean and disinfect system and transducer to a high level (semi-critical uses)</a>” on page 136.</div></div>
OR	
<div><div>NO</div><div>Did not come in contact with broken skin, blood, or bodily fluids.</div></div>	<div><div>Option B</div><div>Go to “<a href="#">Clean and disinfect system and transducer to a low level (non-critical uses)</a>” on page 140.</div></div>

## Spaulding classifications

Spaulding classifications (non-critical, semi-critical) determine the approach for cleaning and disinfecting medical equipment based on the device, the way it has been used, and the risk of infection. The system and transducers are designed for use within the Spaulding classifications of non-critical and semi-critical uses.

## Option **A** Clean and disinfect system and transducer to a high level (semi-critical uses)

Use this procedure to clean and high-level disinfect the ultrasound system and transducer **whenever it has come into contact with blood, broken skin, mucosal membranes, or bodily fluids.**

Follow the manufacturer's instructions when using cleaners and disinfectants. The cleaners and disinfectants listed in the procedure are chemically compatible with the system and transducers. Confirm that the cleaners and disinfectants are appropriate for your facility's use.

### WARNING

- ▶ To avoid electrical shock, before cleaning, disconnect the system from the power supply.
- ▶ Wear the appropriate personal protective equipment (PPE) recommended by the chemical manufacturer, such as eyewear and gloves.

### Caution

- ▶ Do not skip any steps or abbreviate the cleaning and disinfecting process in any way.
- ▶ Do not spray cleaners or disinfectants directly on the system surfaces or on system and transducer connectors. Doing so may cause solution to leak into the system, damaging it and voiding the warranty.
- ▶ Do not attempt to disinfect a transducer or transducer cable using a method or chemical that is not included here. This can damage the transducer and void the warranty.
- ▶ Use only FUJIFILM SonoSite recommended cleaners and disinfectants. Using a non-recommended disinfecting solution or incorrect solution strength can damage the System and transducer and void the warranty. Follow the disinfectant manufacturer's recommendations for solutions strengths.

### Note

- ▶ You must clean and disinfect both the ultrasound system and the transducer after each use, but only the transducer can be disinfected to a high level.
- ▶ For the purposes of cleaning and disinfecting, the battery should be considered a part of the ultrasound system, and not an accessory.

## Cleaning and disinfecting the system and transducer (semi-critical)

### To clean and disinfect the system and transducer

- 1 **Turn off** the system by pressing the **Power button**.
- 2 **Unplug** the power cord from the outlet.
- 3 **Remove** the disposable transducer sheath, if applicable.



- 4 **Disconnect** the transducer from the system. Temporarily place it where it will not cross-contaminate clean equipment or surfaces while you clean the ultrasound console.
- 5 **Clean** the exterior surfaces of the **ULTRASOUND SYSTEM** to remove any debris or bodily fluids. Use the following procedure:
  - a Use either a premoistened wipe or a soft cloth dampened with cleaner or disinfectant. Choose a cleaner from [Table 8-2, "Cleaners and disinfectants compatible with FC1 system and transducers"](#) on page 144.
  - b Remove all gel, debris, and bodily fluids from the system.
  - c With a new wipe, clean the system, including the display, by wiping from clean areas to the soiled areas. This method helps to avoid cross-contamination.
  - d Observe the minimum wet contact time recommended by the manufacturer. Monitor the system for wet appearance. Re-apply with a new wipe if no longer wet.
  - e Allow the ultrasound console to air dry in a clean, well-ventilated space.
- 6 **Clean the TRANSDUCER CABLE AND BODY** to remove any debris or bodily fluids. Use the following procedure:
  - a Use either a premoistened wipe or a soft cloth dampened with cleaner or disinfectant. Choose a cleaner from [Table 8-2, "Cleaners and disinfectants compatible with FC1 system and transducers"](#) on page 144.
  - b Remove all gel, debris, and bodily fluids from the transducer.
  - c With a new wipe, clean the cable and transducer, starting from the cable, wiping toward the scanhead. This method helps to avoid cross-contamination.

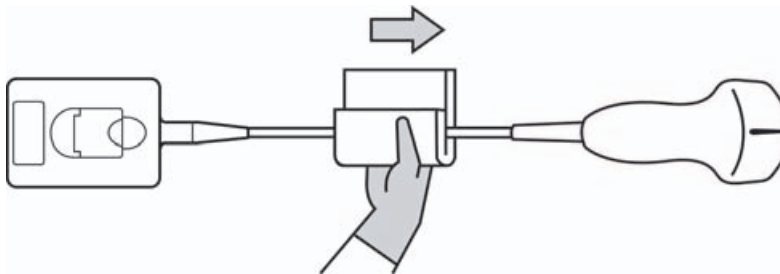

**Caution** | Do not allow moisture near the electronic components of the connector.

- d Observe the minimum wet contact time recommended by the manufacturer. Monitor the transducer for wet appearance. Re-apply with a new wipe if no longer wet.

- 7 **Verify** that all gel, debris, and bodily fluids have been removed from the system and transducer. If necessary, repeat steps 5 & 6 with a new wipe.

**WARNING**

Failure to remove all gel, debris, and bodily fluid could leave contaminants on the transducer.

- 8 **Prepare** the disinfectant for use.

- a Choose a high-level disinfectant from **Table 8-4, “High-level disinfectants compatible with FC1 transducers”** on page 152.
- b Check the expiration date on the bottle to ensure the disinfectant has not expired.
- c Mix or check that the disinfection chemicals have the concentration recommended by the manufacturer (for example, a chemical strip test).
- d Check that the temperature of the disinfectant is within the manufacturer’s recommended limits.

- 9 **Perform** a high-level disinfection of the transducer. Use the following procedure:

- a Immerse the transducer in a high-level disinfectant solution. See the chemical manufacturer’s recommendations for soak time.

**WARNING**

High-level disinfectants can cause harm to the patient if not completely removed from the transducer. Follow the manufacturer’s rinse instructions to remove chemical residue.

**Cautions**

- ▶ Do not soak the transducer longer than recommended by the chemical manufacturer.
- ▶ Do not immerse the transducer connector in any disinfectant solution.
- ▶ Use only FUJIFILM SonoSite recommended cleaners and disinfectants. Using a non-recommended disinfecting solution or incorrect solution strength can damage or discolor the transducer and void the warranty.

- b** Ensure that the connector and most of the cable remain out of the fluid. You may submerge 2 inches (5 cm) of the cable proximal to the transducer scanhead.

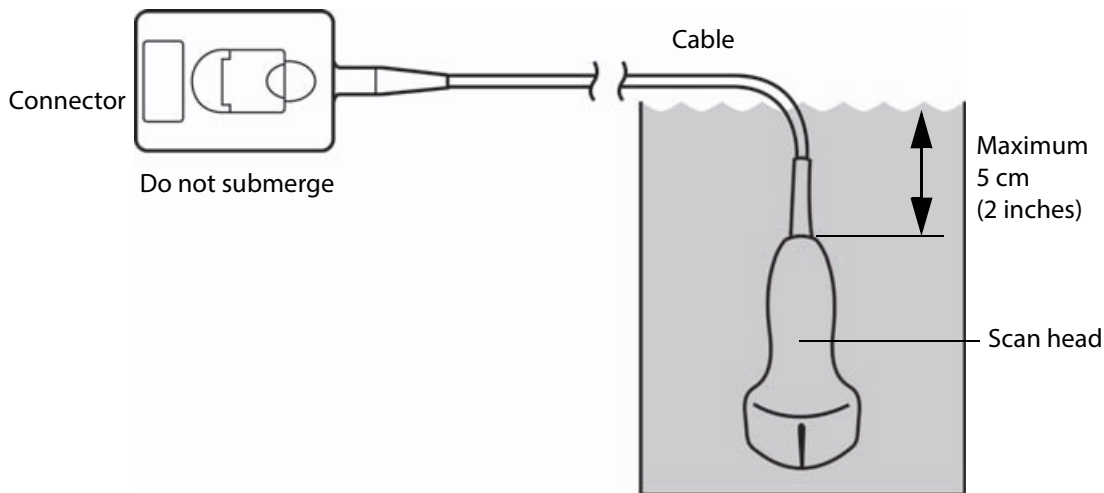

**10 Rinse** the transducer **3 separate times** using the following procedure:

- a** Rinse the transducer in clean, running water according to the disinfectant manufacturer's instructions (at least 1 minute).
- b** Ensure that the connector and at least 12-18 inches (31-46 cm) of the cable from the connector remain dry.
- c** Repeat this step until the transducer has been rinsed 3 separate times.

**11 Dry** the transducer with a sterile, lint-free cloth.

**12 Dispose** of the disinfectant according to the manufacturer's guidelines.

**13 Examine** the transducer and cable for damage, such as cracks or splitting where fluid can enter.

If damage is evident, discontinue use of the transducer, and contact FUJIFILM SonoSite or your local representative.

## Option **B** Clean and disinfect system and transducer to a low level (non-critical uses)

Use the following procedure to clean and disinfect the ultrasound system and transducer **if it has not come into contact with blood, broken skin, mucosal membranes, or bodily fluids.**

### WARNING

If the system or transducer has come into contact with any of the following, use the high-level cleaning and disinfection procedure. See Option A, **“Clean and disinfect system and transducer to a high level (semi-critical uses)”** on page 136:

- ▶ Blood
- ▶ Broken skin
- ▶ Mucosal membranes
- ▶ Bodily fluids

Follow the manufacturer's instructions when using cleaners and disinfectants. The materials listed in the table below are chemically compatible with the system and transducers. Confirm that the cleaners and disinfectants are appropriate for your facility's use.

### WARNING

- ▶ To avoid electrical shock, before cleaning, disconnect the system from the power supply.
- ▶ Wear the appropriate personal protective equipment (PPE) recommended by the chemical manufacturer, such as eyewear and gloves.

### Caution

- ▶ Do not spray cleaners or disinfectants directly on the system surfaces or on system and transducer connectors. Doing so may cause solution to leak into the system, damaging it and voiding the warranty.
- ▶ Use only FUJIFILM SonoSite-recommended cleaners and disinfectants. Using a non-recommended disinfecting solution or incorrect solution strength can damage the system and transducer and void the warranty. Follow the disinfectant manufacturer's recommendations for solutions strengths.
- ▶ Do not attempt to disinfect a transducer or transducer cable using a method or chemical that is not included here. Doing so can damage the transducer and void the warranty.

### Note

For the purposes of cleaning and disinfecting, the battery should be considered as part of the ultrasound system, and not an accessory.

## Cleaning and disinfecting the system and transducer (non-critical)

## To clean and disinfect the system and transducer

- 1 **Turn off** the system by pressing the **Power button**.
- 2 **Unplug** the power cord from the outlet.
- 3 **Remove** the transducer sheath, if applicable.
- 4 **Disconnect** the transducer from the system. Temporarily place it where it will not cross-contaminate clean equipment or surfaces while you clean the ultrasound console.
- 5 **Clean** the exterior surfaces of the **ULTRASOUND SYSTEM** to remove any debris or bodily fluids. Use the following procedure:
  - a Use either a premoistened wipe or a soft cloth dampened with cleaner and disinfectant. Choose a cleaner from **Table 8-2, "Cleaners and disinfectants compatible with FC1 system and transducers"** on page 144.
  - b Remove all gel, debris, and bodily fluids from the system.
  - c With a new wipe, clean the system, including the display, by wiping from clean areas to the soiled areas. This method helps to avoid cross-contamination.
  - d Observe the minimum wet contact time recommended by the manufacturer. Monitor the system for wet appearance. Re-apply with a new wipe if no longer wet.
- 6 **Clean** the **TRANSDUCER CABLE AND BODY** to remove any debris or bodily fluids. Use the following procedure:
  - a Use either a premoistened wipe or a soft cloth dampened with cleaner or disinfectant. Choose a cleaner from **Table 8-2, "Cleaners and disinfectants compatible with FC1 system and transducers"** on page 144.
  - b Remove all gel, debris, and bodily fluids from the transducer.
  - c With a new wipe, clean the cable and transducer, starting from the cable, wiping toward the scanhead. This method helps to avoid cross-contamination.

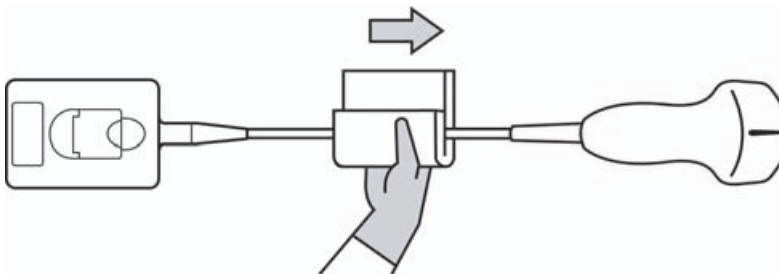

**Caution** | Do not allow moisture near the electronic components of the connector.

- d** Observe the minimum wet contact time. Monitor the transducer for wet appearance. Re-apply with a new wipe if no longer wet.
- 7 Verify** that all gel, debris, and bodily fluids have been removed from the system and transducer. If necessary, repeat steps 5 and 6 with a new wipe.
- 8 Allow** the ultrasound system, including the console and transducer, to air dry in a clean, well-ventilated space.
- 9 Examine** the system, transducer and cable for damage, such as cracks or splitting where fluid can enter.  
  
If damage is evident, do not use. Instead, contact FUJIFILM SonoSite or your local representative.

## Storing the transducer

### To store the transducer

- 1** Make sure the transducer has been cleaned and disinfected as detailed in this chapter.
- 2** Store the transducer so that it hangs freely and vertically, and observe the following precautions:
  - ▶ Store the transducer away from any contaminated transducers.
  - ▶ Store the transducer in an environment that is safe and has good airflow. Do not store the transducer in closed containers or where condensation may occur.
  - ▶ Avoid direct sunlight and exposure to x-rays. Recommended storage temperature range is between 0° C (32° F) and +45° C (113° F).
  - ▶ If using a wall-mounted rack for storage, ensure that:
    - ▶ It is securely mounted.
    - ▶ The storage slots do not mar the transducer or cause damage to the cable.
    - ▶ The rack is sized and positioned to prevent the transducer from inadvertently falling.
    - ▶ Make sure the connector is supported and secure.

## Transporting the transducer

When transporting the transducer, you must take precautions to protect the transducer from damage and avoid cross-contamination. Be sure to use a container approved by your organization.

### To transport a soiled transducer for cleaning

A soiled transducer is one that has been contaminated and must be cleaned before using it in an exam.

- 1 Place the transducer in a clean, approved container.

**WARNING**

To prevent cross-contamination or unprotected exposure of personnel to biological material, containers used to transport contaminated transducers should carry an ISO biohazard label similar to the following:



**Caution**

**Caution**

Ensure the transducer is dry before placing it in a closed container. Condensation from a damp transducer can damage the connector.

- 2 Transport the transducer in the container to the point of processing. Do not open the container until the transducer is ready to be cleaned.

**Caution**

Do not leave the transducer in a sealed container for long periods of time.

### To transport a clean transducer

A clean transducer is one that has completed the cleaning and disinfection process, has been stored properly, and is ready to be used in an examination.

- 1 Place the transducer in a clean, approved container. To identify the transducer as clean, containers used to transport clean transducers should carry a cleanliness verification sticker or certificate.
- 2 Transport the transducer in the container to the point of use. Do not open the container until the transducer is ready to be used.

### To ship a transducer

**WARNING**

Whenever possible, avoid shipping a contaminated transducer. Before shipping, ensure the transducer has been cleaned and disinfected using the steps detailed in this chapter or according to special instructions received from FUJIFILM SonoSite. If you are returning the transducer to FUJIFILM SonoSite, document the disinfection on a "Declaration of Cleanliness," and attach it to the packing list.

- 1 Place the transducer in the shipping container and seal it. Do not allow any part of the transducer to protrude from the container.
- 2 Ship the transducer using the following precautions:
  - ▶ Clearly label the container as fragile.

- ▶ Do not stack items on top of the shipping container.
- ▶ Do not exceed the shipping temperature range: -35° C (-31° F) to +65° C (149° F).
- ▶ Do not open the shipping container until it reaches its final destination.
- ▶ After arrival, the transducer must be cleaned and disinfected before it can be used in an exam.

## Compatible cleaners and disinfectants (system and transducers)

**Table 8-2: Cleaners and disinfectants compatible with FC1 system and transducers**

Disinfectants	FC1 System	FC1 Stand	C11xp	C35xp	C60xf	HFL38xp	HFL50xp	ICTxp	L25xp	L38xp	P21xp
Accel TB Wipes		✓									
Airkem A-33		✓	✓	✓	✓	✓	✓	✓	✓	✓	✓
Alcohol-Ethanol	✓			✓	✓	✓	✓	✓	✓	✓	✓
Anios Wipes		✓				✓	✓	✓			
Aniosyme DD1- 5%		✓	✓		✓	✓	✓	✓	✓	✓	✓
Anioxide 1000		✓									
Anioxy-Twin											
Asepti HB	✓	✓		✓	✓	✓	✓	✓	✓	✓	✓
Asepti Steryl				✓							
Asepti Wipe II	✓	✓									
Baxedin Pre-Op			✓	✓	✓	✓	✓	✓	✓	✓	✓
Carpe Diem TB Wipes						✓	✓	✓			
Caviwipes		✓	✓	✓	✓	✓	✓	✓	✓	✓	✓



**Table 8-2: Cleaners and disinfectants compatible with FC1 system and transducers**

Disinfectants	FC1 System	FC1 Stand	C11xp	C35xp	C60xf	HFL38xp	HFL50xp	ICTxp	L25xp	L38xp	P21xp
Cidalkan Lingettes	✓										
Clinell Universal Sanitising Wipes		✓	✓	✓	✓	✓	✓	✓	✓	✓	✓
Clorox Germicidal Bleach Wipes			✓		✓	✓	✓	✓	✓	✓	✓
Clorox Hydrogen Peroxide Wipes	✓	✓									
Coverage Germicidal Surface Wipes		✓	✓	✓	✓	✓	✓	✓	✓	✓	✓
Coverage Plus Germicidal Surface Wipes				✓	✓	✓	✓	✓	✓	✓	✓
Coverage Spray					✓				✓	✓	✓
Dynacide PA	✓	✓	✓	✓	✓				✓	✓	✓
Echo Clean lingettes						✓	✓	✓			
End Bac II						✓	✓	✓			
Endosporine	✓	✓	✓		✓	✓	✓	✓	✓	✓	✓
Envirocide		✓			✓				✓	✓	✓
Gluko Chlor Wipes			✓		✓	✓	✓	✓	✓	✓	✓
Hydrogen Peroxide 3%	✓	✓	✓	✓	✓	✓	✓	✓	✓	✓	✓

**Table 8-2: Cleaners and disinfectants compatible with FC1 system and transducers**

Disinfectants	FC1 System	FC1 Stand	C11xp	C35xp	C60xf	HFL38xp	HFL50xp	ICTxp	L25xp	L38xp	P21xp
Incidin Plus 1%		✓	✓	✓	✓	✓	✓	✓	✓	✓	✓
Incidin Plus 3%		✓	✓	✓	✓	✓	✓	✓	✓	✓	✓
Madacide-1				✓	✓	✓	✓	✓	✓	✓	✓
Medzyme		✓	✓	✓	✓	✓	✓	✓	✓	✓	✓
MetriSponge			✓		✓	✓	✓	✓	✓	✓	✓
Mikrobac Forte 2%		✓									
Mikrobac Tissues		✓	✓	✓	✓	✓	✓	✓	✓	✓	✓
Mikrozid Sensitive Wipes					✓	✓	✓	✓	✓	✓	✓
Oxivir TB Wipes						✓	✓	✓			
Percept RTU Wipes			✓		✓	✓	✓	✓	✓	✓	✓
PI-Spray					✓	✓	✓	✓	✓	✓	✓
PI-Spray II	✓	✓	✓		✓	✓	✓	✓	✓	✓	✓
Protex Spray	✓	✓	✓	✓	✓	✓	✓	✓	✓	✓	✓
Protex Wipes		✓	✓	✓	✓	✓	✓	✓	✓	✓	✓
Rely+On Perasafe		✓		✓							
Reynard Neutral Detergent Wipes					✓	✓	✓	✓	✓	✓	✓
Reynard Surface Disinfection Wipes					✓	✓	✓	✓	✓	✓	✓

**Table 8-2: Cleaners and disinfectants compatible with FC1 system and transducers**

Disinfectants	FC1 System	FC1 Stand	C11xp	C35xp	C60xf	HFL38xp	HFL50xp	ICTxp	L25xp	L38xp	P21xp
Sani-Cloth AF	✓	✓				✓	✓	✓			
Sani-Cloth AF3	✓	✓	✓	✓	✓	✓	✓	✓	✓	✓	✓
Sani-Cloth Bleach Wipes			✓	✓	✓	✓	✓	✓	✓	✓	✓
Sani-Cloth HB				✓	✓	✓	✓	✓	✓	✓	✓
Sani-Cloth Plus	✓	✓				✓	✓	✓			
SONO Ultrasound Wipes					✓	✓	✓	✓	✓	✓	✓
Staphene						✓	✓	✓			
Steranios 2%		✓	✓		✓	✓	✓	✓	✓	✓	✓
Steranios 20%		✓									
Trigene Advance Wipes			✓	✓	✓	✓	✓	✓	✓	✓	✓
Tristel Solo	✓	✓	✓	✓	✓	✓	✓	✓	✓	✓	✓
Tuffie 5 Wipes					✓	✓	✓	✓	✓	✓	✓
Virex II 256	✓	✓		✓	✓	✓	✓	✓	✓	✓	✓
Virex TB		✓		✓	✓	✓	✓	✓	✓	✓	✓
Virox 5 RTU Wipes		✓	✓	✓	✓				✓	✓	✓
Wet Task Wipes			✓		✓	✓	✓	✓	✓	✓	✓

**Table 8-2: Cleaners and disinfectants compatible with FC1 system and transducers**

Disinfectants	FC1 System	FC1 Stand	C11xp	C35xp	C60xf	HFL38xp	HFL50xp	ICTxp	L25xp	L38xp	P21xp
Wex-Cide	✓	✓									
Wipes Plus Disinfecting Wipes			✓		✓	✓	✓	✓	✓	✓	✓
Wood Wyant Ultra Wipes		✓									

## Compatible cleaners and disinfectants (system accessories)

**Table 8-3: Cleaners and disinfectants compatible with FC1 system accessories**

Disinfectants	Power Supply	FC1 TTC	ECG Cable	Dual Foot Switch
Airkem A-33	✓	✓	✓	
Alcohol-Ethanol		✓		
Alcohol - Isopropyl		✓		✓
Anios Wipes	✓		✓	
Aniosyme DD1- 5%	✓		✓	
Anioxide 1000	✓		✓	
Asepti HB	✓	✓		
Asepti Steryl	✓		✓	
Asepti Wipe II	✓	✓	✓	

**Table 8-3: Cleaners and disinfectants compatible with FC1 system accessories**

Disinfectants	Power Supply	FC1 TTC	ECG Cable	Dual Foot Switch
Baxedin Pre-Op		✓	✓	
Carpe Diem TB Wipes	✓		✓	
Caviwipes	✓	✓	✓	
Cidalkan	✓	✓	✓	
Cidalkan Lingettes		✓	✓	
Clinell Universal Sanitising Wipes	✓	✓	✓	
Clorox Germicidal Bleach Wipes	✓		✓	
Clorox Hydrogen Peroxide Wipes	✓		✓	
Control III	✓	✓	✓	
Coverage Germicidal Surface Wipes	✓	✓	✓	
Coverage Plus Germicidal Surface Wipes	✓	✓	✓	
Coverage Spray	✓	✓		
Coverage Spray TB	✓		✓	
DisCide Ultra Disinfecting Towlettes	✓	✓	✓	
Dynacide PA	✓	✓	✓	

**Table 8-3: Cleaners and disinfectants compatible with FC1 system accessories**

Disinfectants	Power Supply	FC1 TTC	ECG Cable	Dual Foot Switch
Echo Clean linettes	✓	✓	✓	
End Bac II	✓	✓	✓	
Endosporine	✓		✓	
Envirocide	✓	✓		
Gluco Chlor Wipes	✓		✓	
Hydrogen Peroxide 3%	✓	✓	✓	
Incidin Plus 1%	✓	✓	✓	
Incidin Plus 3%	✓	✓	✓	
Medzyme	✓	✓	✓	
Mikrobac Forte 2%	✓		✓	
Mikrobac Tissues	✓		✓	
Percept RTU Wipes	✓		✓	
PI-Spray	✓		✓	
PI-Spray II	✓	✓	✓	
Rely+On Perasafe	✓	✓	✓	
Sani-Cloth AF			✓	

**Table 8-3: Cleaners and disinfectants compatible with FC1 system accessories**

Disinfectants	Power Supply	FC1 TTC	ECG Cable	Dual Foot Switch
Sani-Cloth AF3	✓		✓	
Sani-Cloth Bleach Wipes	✓		✓	
Sani-Cloth HB	✓	✓	✓	
Sani-Cloth Plus	✓	✓	✓	
Simple Chlor		✓		
Sporicidin		✓		
Staphene	✓	✓	✓	
Steranios 2%	✓	✓	✓	
Steranios 20%	✓		✓	
Super Sani-Cloth	✓	✓	✓	
Trigene Advance Wipes	✓	✓	✓	
Tristel Solo	✓		✓	
Tristel Wipes	✓		✓	
Virex II 256	✓	✓		
Virex TB	✓	✓		
Virox 5 RTU Wipes	✓	✓	✓	

**Table 8-3: Cleaners and disinfectants compatible with FC1 system accessories**

Disinfectants	Power Supply	FC1 TTC	ECG Cable	Dual Foot Switch
Wet Task Wipes	✓	✓	✓	
Wex-Cide	✓	✓	✓	
Wipes Plus Disinfecting Wipes	✓	✓	✓	
Wood Wyant Ultra Wipes		✓		

## Compatible high-level disinfectants (transducers)

**Table 8-4: High-level disinfectants compatible with FC1 transducers**

High-level Disinfectants	C11xp	C35xp	C60xf	HFL38xp	HFL50xp	ICTxp	L25xp	L38xp	P21xp
Cidex	✓	✓	✓	✓	✓	✓	✓	✓	✓
Cidex OPA	✓		✓	✓	✓	✓	✓	✓	✓
Cidex Plus	✓		✓	✓	✓	✓	✓	✓	✓
Metricide OPA Plus	✓		✓	✓	✓	✓	✓	✓	✓
Nanosonics Trophon EPR	✓		✓	✓	✓	✓	✓	✓	✓
Revital-Ox Resert HLD		✓							







# CHAPTER 9

## Cleaning and disinfecting the M-Turbo ultrasound system

<b>Before getting started .....</b>	<b>156</b>
<b>Cleaning and disinfecting .....</b>	<b>157</b>
Determining the required cleaning and disinfecting level .....	157
Spaulding classifications .....	157
Clean and disinfect system and transducer to a high level (semi-critical uses) .....	158
Clean and disinfect system and transducer to a low level (non-critical uses) .....	162
<b>Storing the transducer .....</b>	<b>164</b>
<b>Transporting the transducer .....</b>	<b>164</b>
<b>Compatible cleaners and disinfectants (system and transducers) .....</b>	<b>166</b>
<b>Compatible cleaners and disinfectants (system accessories) .....</b>	<b>172</b>
<b>Compatible high-level disinfectants (transducers) .....</b>	<b>176</b>

This chapter contains instructions for cleaning and disinfecting the M-Turbo ultrasound system, transducers, and accessories. Use the FUJIFILM SonoSite recommendations when cleaning or disinfecting your ultrasound system, transducer, and accessories. Use the cleaning recommendations in the accessory manufacturer's instructions when cleaning or disinfecting your accessories.

The system and transducers must be cleaned and disinfected after each exam. It is important to follow these cleaning and disinfecting instructions without skipping any steps.

See [www.sonosite.com/transducers](http://www.sonosite.com/transducers) for images of transducers.

Also included is a listing of disinfectants that SonoSite has tested and deemed compatible with the M-Turbo system, transducers, and accessories. This information is presented in the following tables.

- ▶ **Table 9-2, “Cleaners and disinfectants compatible with M-Turbo system and transducers”** on page 166 shows compatibility between disinfectants, the system, and transducers.
- ▶ **Table 9-3, “Cleaners and disinfectants compatible with M-Turbo system accessories”** on page 172 shows compatibility between disinfectants and accessories.

- ▶ **Table 9-4, “High-level disinfectants compatible with M-Turbo transducers”** on page 176 shows compatibility between high-level disinfectants and transducers.

#### Note

- ▶ The system and transducers must be cleaned and disinfected after each exam. It is important to follow these cleaning and disinfecting instructions without skipping any steps.
- ▶ For cleaning the TEE<sub>x</sub> transducer, refer to the cleaning and disinfection instructions in the *TEE<sub>x</sub> User Guide*.
- ▶ For cleaning the TEE<sub>xi</sub> transducer, refer to the cleaning and disinfection instructions in the *TEE<sub>xi</sub> User Guide*.

## Before getting started

- ▶ Follow the disinfectant manufacturer’s recommendations regarding appropriate personal protective equipment (PPE), such as protective eyewear and gloves.
- ▶ Inspect the system and transducer to determine that they are free of any unacceptable deterioration, such as corrosion, discoloration, pitting, or cracked seals. If damage is evident, discontinue use, and contact FUJIFILM SonoSite or your local representative.
- ▶ Confirm that cleaning and disinfecting materials are appropriate for your facility’s use. FUJIFILM SonoSite tests cleaners and disinfectants for use with the FUJIFILM SonoSite systems and transducers.
- ▶ Disinfectants and cleaning methods listed in this chapter are recommended by FUJIFILM SonoSite for material compatibility with the products.
- ▶ Ensure that the disinfectant type and the solution strength and duration are appropriate for the equipment and application.
- ▶ Follow manufacturer recommendations and local regulations, when preparing, using and disposing of chemicals.

#### WARNING

- ▶ Ensure that cleaning and disinfecting solutions and wipes are not expired.
- ▶ Some cleaners and disinfectants can cause an allergic reaction in some individuals.

#### Caution

- ▶ Do not allow cleaning solution or disinfectant into the system connectors, or transducer connector.
- ▶ Do not use strong solvents such as thinner or benzene, or abrasive cleansers, since these will damage the exterior surfaces. Use only FUJIFILM SonoSite recommended cleaners or disinfectants.

# Cleaning and disinfecting

## Determining the required cleaning and disinfecting level

**WARNING**

The cleaning instructions contained in this chapter are based on requirements mandated by the American Food and Drug Administration (FDA). Failure to follow these instructions may result in cross contamination and patient infection.

The level of cleaning and disinfecting required for the system is dictated by the type of tissue it contacts during use. Use **Table 9-1, “Choosing a cleaning and disinfecting method”** to determine the level of cleaning and disinfecting required.

**Table 9-1: Choosing a cleaning and disinfecting method**

Did any part of the system or transducer come in contact with broken skin, blood, mucosal membranes, or bodily fluids?	
<b>YES</b> Came in contact with broken skin, blood, mucosal membranes, or bodily fluids.	<b>Option A</b> Go to <b>“Clean and disinfect system and transducer to a high level (semi-critical uses)”</b> on page 158.
<b>OR</b>	
<b>NO</b> Did not come in contact with broken skin, blood, or bodily fluids.	<b>Option B</b> Go to <b>“Clean and disinfect system and transducer to a low level (non-critical uses)”</b> on page 162.

## Spaulding classifications

Spaulding classifications (non-critical, semi-critical) determine the approach for cleaning and disinfecting medical equipment based on the device, the way it has been used, and the risk of infection. The system and transducers are designed for use within the Spaulding classifications of non-critical and semi-critical uses.

## Option **A** Clean and disinfect system and transducer to a high level (semi-critical uses)

Use this procedure to clean and high-level disinfect the ultrasound system and transducer **whenever it has come into contact with blood, broken skin, mucosal membranes, or bodily fluids.**

Follow the manufacturer's instructions when using cleaners and disinfectants. The cleaners and disinfectants listed in the procedure are chemically compatible with the system and transducers. Confirm that the cleaners and disinfectants are appropriate for your facility's use.

### WARNING

- ▶ To avoid electrical shock, before cleaning, disconnect the system from the power supply.
- ▶ Wear the appropriate personal protective equipment (PPE) recommended by the chemical manufacturer, such as eyewear and gloves.

### Caution

- ▶ Do not skip any steps or abbreviate the cleaning and disinfecting process in any way.
- ▶ Do not spray cleaners or disinfectants directly on the system surfaces or on system and transducer connectors. Doing so may cause solution to leak into the system, damaging it and voiding the warranty.
- ▶ Do not attempt to disinfect a transducer or transducer cable using a method or chemical that is not included here. This can damage the transducer and void the warranty.
- ▶ Use only FUJIFILM SonoSite recommended cleaners and disinfectants. Using a non-recommended disinfecting solution or incorrect solution strength can damage the System and transducer and void the warranty. Follow the disinfectant manufacturer's recommendations for solutions strengths.

### Note

- ▶ You must clean and disinfect both the ultrasound system and the transducer after each use, but only the transducer can be disinfected to a high level.
- ▶ For the purposes of cleaning and disinfecting, the battery should be considered a part of the ultrasound system, and not an accessory.

## Cleaning and disinfecting the system and transducer (semi-critical)

### To clean and disinfect the system and transducer

- 1 **Turn off** the system by pressing the **Power button**.
- 2 **Unplug** the power cord from the outlet.
- 3 **Remove** the disposable transducer sheath, if applicable.

- 4 **Disconnect** the transducer from the system. Temporarily place it where it will not cross-contaminate clean equipment or surfaces while you clean the ultrasound console.
- 5 **Clean** the exterior surfaces of the **ULTRASOUND SYSTEM** to remove any debris or bodily fluids. Use the following procedure:
  - a Use either a premoistened wipe or a soft cloth dampened with cleaner or disinfectant. Choose a cleaner from [Table 9-2, “Cleaners and disinfectants compatible with M-Turbo system and transducers”](#) on page 166.
  - b Remove all gel, debris, and bodily fluids from the system.
  - c With a new wipe, clean the system, including the display, by wiping from clean areas to the soiled areas. This method helps to avoid cross-contamination.
  - d Observe the minimum wet contact time recommended by the manufacturer. Monitor the system for wet appearance. Re-apply with a new wipe if no longer wet.
  - e Allow the ultrasound console to air dry in a clean, well-ventilated space.
- 6 **Clean the TRANSDUCER CABLE AND BODY** to remove any debris or bodily fluids. Use the following procedure:
  - a Use either a premoistened wipe or a soft cloth dampened with cleaner or disinfectant. Choose a cleaner from [Table 9-2, “Cleaners and disinfectants compatible with M-Turbo system and transducers”](#) on page 166.
  - b Remove all gel, debris, and bodily fluids from the transducer.
  - c With a new wipe, clean the cable and transducer, starting from the cable, wiping toward the scanhead. This method helps to avoid cross-contamination.

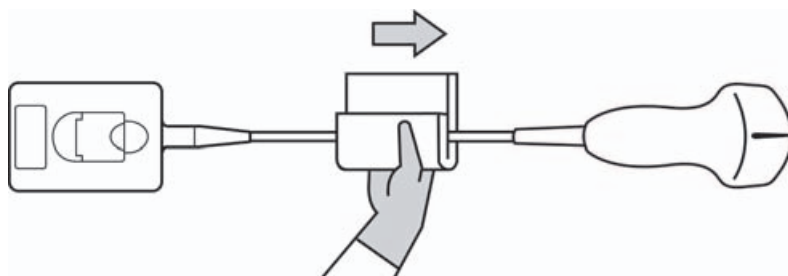

**Caution** | Do not allow moisture near the electronic components of the connector.

- d Observe the minimum wet contact time recommended by the manufacturer. Monitor the transducer for wet appearance. Re-apply with a new wipe if no longer wet.

- 7 **Verify** that all gel, debris, and bodily fluids have been removed from the system and transducer. If necessary, repeat steps 5 & 6 with a new wipe.

**WARNING**

Failure to remove all gel, debris, and bodily fluid could leave contaminants on the transducer.

- 8 **Prepare** the disinfectant for use.

- a Choose a high-level disinfectant from **Table 9-4, “High-level disinfectants compatible with M-Turbo transducers”** on page 176.
- b Check the expiration date on the bottle to ensure the disinfectant has not expired.
- c Mix or check that the disinfection chemicals have the concentration recommended by the manufacturer (for example, a chemical strip test).
- d Check that the temperature of the disinfectant is within the manufacturer’s recommended limits.

- 9 **Perform** a high-level disinfection of the transducer. Use the following procedure:

- a Immerse the transducer in a high-level disinfectant solution. See the chemical manufacturer’s recommendations for soak time.

**WARNING**

High-level disinfectants can cause harm to the patient if not completely removed from the transducer. Follow the manufacturer’s rinse instructions to remove chemical residue.

**Cautions**

- ▶ Do not soak the transducer longer than recommended by the chemical manufacturer.
- ▶ Do not immerse the transducer connector in any disinfectant solution.
- ▶ Use only FUJIFILM SonoSite recommended cleaners and disinfectants. Using a non-recommended disinfecting solution or incorrect solution strength can damage or discolor the transducer and void the warranty.



- b** Ensure that the connector and most of the cable remain out of the fluid. You may submerge 2 inches (5 cm) of the cable proximal to the transducer scanhead.

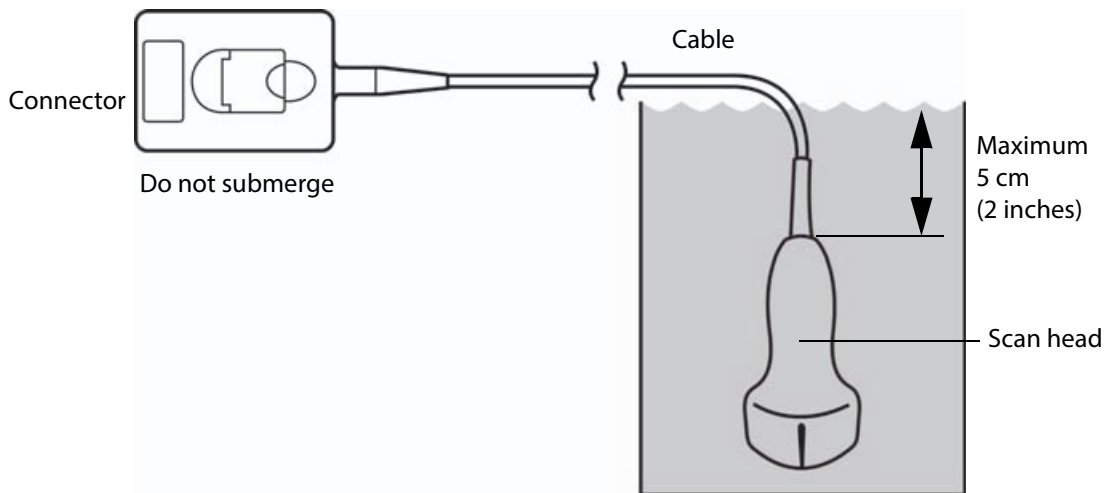

**10 Rinse** the transducer **3 separate times** using the following procedure:

- a** Rinse the transducer in clean, running water according to the disinfectant manufacturer's instructions (at least 1 minute).
- b** Ensure that the connector and at least 12-18 inches (31-46 cm) of the cable from the connector remain dry.
- c** Repeat this step until the transducer has been rinsed 3 separate times.

**11 Dry** the transducer with a sterile, lint-free cloth.

**12 Dispose** of the disinfectant according to the manufacturer's guidelines.

**13 Examine** the transducer and cable for damage, such as cracks or splitting where fluid can enter.

If damage is evident, discontinue use, and contact FUJIFILM SonoSite or your local representative.

## Option **B** Clean and disinfect system and transducer to a low level (non-critical uses)

Use the following procedure to clean and disinfect the ultrasound system and transducer **if it has not come into contact with blood, broken skin, mucosal membranes, or bodily fluids.**

### WARNING

If the system or transducer has come into contact with any of the following, use the high-level cleaning and disinfection procedure. See Option A, **“Clean and disinfect system and transducer to a high level (semi-critical uses)”** on page 158:

- ▶ Blood
- ▶ Broken skin
- ▶ Mucosal membranes
- ▶ Bodily fluids

Follow the manufacturer's instructions when using cleaners and disinfectants. The materials listed in the table below are chemically compatible with the system and transducers. Confirm that the cleaners and disinfectants are appropriate for your facility's use.

### WARNING

- ▶ To avoid electrical shock, before cleaning, disconnect the system from the power supply.
- ▶ Wear the appropriate personal protective equipment (PPE) recommended by the chemical manufacturer, such as eyewear and gloves.

### Caution

- ▶ Do not spray cleaners or disinfectants directly on the system surfaces or on system and transducer connectors. Doing so may cause solution to leak into the system, damaging it and voiding the warranty.
- ▶ Use only FUJIFILM SonoSite-recommended cleaners and disinfectants. Using a non-recommended disinfecting solution or incorrect solution strength can damage the system and transducer and void the warranty. Follow the disinfectant manufacturer's recommendations for solutions strengths.
- ▶ Do not attempt to disinfect a transducer or transducer cable using a method or chemical that is not included here. Doing so can damage the transducer and void the warranty.

### Note

For the purposes of cleaning and disinfecting, the battery should be considered as part of the ultrasound system, and not an accessory.

## Cleaning and disinfecting the system and transducer (non-critical)

## To clean and disinfect the system and transducer

- 1 **Turn off** the system by pressing the **Power button**.
- 2 **Unplug** the power cord from the outlet.
- 3 **Remove** the transducer sheath, if applicable.
- 4 **Disconnect** the transducer from the system. Temporarily place it where it will not cross-contaminate clean equipment or surfaces while you clean the ultrasound console.
- 5 **Clean** the exterior surfaces of the **ULTRASOUND CONSOLE** to remove any debris or bodily fluids. Use the following procedure:
  - a Use either a premoistened wipe or a soft cloth dampened with cleaner and disinfectant. Choose a cleaner from [Table 9-2, “Cleaners and disinfectants compatible with M-Turbo system and transducers”](#) on page 166.
  - b Remove all gel, debris, and bodily fluids from the system.
  - c With a new wipe, clean the system, including the display, by wiping from clean areas to the soiled areas. This method helps to avoid cross-contamination.
  - d Observe the minimum wet contact time recommended by the manufacturer. Monitor the system for wet appearance. Re-apply with a new wipe if no longer wet.
- 6 **Clean** the **TRANSDUCER CABLE AND BODY** to remove any debris or bodily fluids. Use the following procedure:
  - a Use either a premoistened wipe or a soft cloth dampened with cleaner or disinfectant. Choose a cleaner from [Table 9-2, “Cleaners and disinfectants compatible with M-Turbo system and transducers”](#) on page 166.
  - b Remove all gel, debris, and bodily fluids from the transducer.
  - c With a new wipe, clean the cable and transducer, starting from the cable, wiping toward the scanhead. This method helps to avoid cross-contamination.

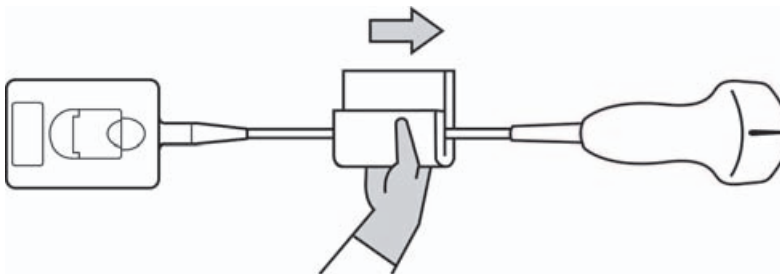

**Caution** | Do not allow moisture near the electronic components of the connector.

- d** Observe the minimum wet contact time. Monitor the transducer for wet appearance. Re-apply with a new wipe if no longer wet.
- 7 Verify** that all gel, debris, and bodily fluids have been removed from the system and transducer. If necessary, repeat steps 5 and 6 with a new wipe.
- 8 Allow** the ultrasound system, including the console and transducer, to air dry in a clean, well-ventilated space.
- 9 Examine** the system, transducer and cable for damage, such as cracks or splitting where fluid can enter.

If damage is evident, do not use the transducer. Instead, contact FUJIFILM SonoSite or your local representative.

## Storing the transducer

### To store the transducer

- 1** Make sure the transducer has been cleaned and disinfected as detailed in this chapter.
- 2** Store the transducer so that it hangs freely and vertically, and observe the following precautions:
  - ▶ Store the transducer away from any contaminated transducers.
  - ▶ Store the transducer in an environment that is safe and has good airflow. Do not store the transducer in closed containers or where condensation may occur.
  - ▶ Avoid direct sunlight and exposure to x-rays. Recommended storage temperature range is between 0° C (32° F) and +45° C (113° F).
  - ▶ If using a wall-mounted rack for storage, ensure that:
    - ▶ It is securely mounted.
    - ▶ The storage slots do not mar the transducer or cause damage to the cable.
    - ▶ The rack is sized and positioned to prevent the transducer from inadvertently falling.
    - ▶ Make sure the connector is supported and secure.

## Transporting the transducer

When transporting the transducer, you must take precautions to protect the transducer from damage and avoid cross-contamination. Be sure to use a container approved by your organization.

## To transport a soiled transducer for cleaning

A soiled transducer is one that has been contaminated and must be cleaned before using it in an exam.

- 1 Place the transducer in a clean, approved container.

### WARNING

To prevent cross-contamination or unprotected exposure of personnel to biological material, containers used to transport contaminated transducers should carry an ISO biohazard label similar to the following:



### Caution

### Caution

Ensure the transducer is dry before placing it in a closed container. Condensation from a damp transducer can damage the connector.

- 2 Transport the transducer in the container to the point of processing. Do not open the container until the transducer is ready to be cleaned.

### Caution

Do not leave the transducer in a sealed container for long periods of time.

## To transport a clean transducer

A clean transducer is one that has completed the cleaning and disinfection process, has been stored properly, and is ready to be used in an examination.

- 1 Place the transducer in a clean, approved container. To identify the transducer as clean, containers used to transport clean transducers should carry a cleanliness verification sticker or certificate.
- 2 Transport the transducer in the container to the point of use. Do not open the container until the transducer is ready to be used.

## To ship a transducer

### WARNING

Whenever possible, avoid shipping a contaminated transducer. Before shipping, ensure the transducer has been cleaned and disinfected using the steps detailed in this chapter or according to special instructions received from FUJIFILM SonoSite. If you are returning the transducer to FUJIFILM SonoSite, document the disinfection on a "Declaration of Cleanliness," and attach it to the packing list.

- 1 Place the transducer in the shipping container and seal it. Do not allow any part of the transducer to protrude from the container.

2 Ship the transducer using the following precautions:

- ▶ Clearly label the container as fragile.
- ▶ Do not stack items on top of the shipping container.
- ▶ Do not exceed the shipping temperature range: -35° C (-31° F) to +65° C (149° F).
- ▶ Do not open the shipping container until it reaches its final destination.
- ▶ After arrival, the transducer must be cleaned and disinfected before it can be used in an exam.

## Compatible cleaners and disinfectants (system and transducers)

**Table 9-2: Cleaners and disinfectants compatible with M-Turbo system and transducers**

Disinfectants	M-Turbo System	H-Universal Stand	C8x	C11x	C60x	C60xi	HFL38x	HFL50x	ICTx	L25x	L38x	L38xi	L52x <sup>1</sup>	P10x	P11x <sup>2</sup>	P21x	SLAx
Accel Intervention Wipes													✓				
Accel TB Wipes	✓	✓															
Airkem A-33	✓	✓	✓	✓	✓	✓	✓	✓	✓	✓	✓	✓	✓	✓	✓	✓	✓
Alcohol-Ethanol						✓		✓				✓	✓				
Anios Wipes	✓	✓						✓					✓				
Aniosyme DD1-5%	✓	✓	✓	✓	✓	✓	✓	✓	✓	✓	✓	✓	✓	✓	✓	✓	✓
Anioxide 1000		✓															
Anioxy-Twin																	

<sup>1</sup>The L52x Transducer is for veterinary use only.

<sup>2</sup>The P11x Transducer is not licensed for use in Canada.

**Table 9-2: Cleaners and disinfectants compatible with M-Turbo system and transducers**

Disinfectants	M-Turbo System	H-Universal Stand	C8x	C11x	C60x	C60xi	HFL38x	HFL50x	ICTx	L25x	L38x	L38xi	L52x <sup>1</sup>	P10x	P11x <sup>2</sup>	P21x	SLAX
Asepti HB	✓	✓				✓		✓				✓	✓		✓		
Asepti Steryl																	
Asepti Wipe II		✓															
Baxedin Pre-Op			✓	✓	✓	✓	✓	✓	✓	✓	✓	✓	✓	✓	✓	✓	✓
Carpe Diem TB Wipes								✓									
Caviwipes		✓	✓	✓	✓	✓	✓	✓	✓	✓	✓	✓	✓	✓	✓	✓	✓
Clinell Universal Sanitising Wipes		✓		✓	✓	✓	✓	✓	✓	✓	✓	✓		✓	✓	✓	✓
Clorox Germicidal Bleach Wipes			✓	✓	✓	✓	✓	✓	✓	✓	✓	✓	✓	✓		✓	✓
Clorox Hydrogen Peroxide Wipes		✓															
Control III		✓															
Coverage Germicidal Surface Wipes		✓	✓	✓	✓	✓	✓	✓	✓	✓	✓	✓	✓	✓	✓	✓	✓

<sup>1</sup>The L52x Transducer is for veterinary use only.

<sup>2</sup>The P11x Transducer is not licensed for use in Canada.

**Table 9-2: Cleaners and disinfectants compatible with M-Turbo system and transducers**

Disinfectants	M-Turbo System	H-Universal Stand	C8x	C11x	C60x	C60xi	HFL38x	HFL50x	ICTx	L25x	L38x	L38xi	L52x <sup>1</sup>	P10x	P11x <sup>2</sup>	P21x	SLAx
Coverage Plus Germicidal Surface Wipes			✓		✓	✓	✓	✓	✓		✓	✓	✓	✓	✓	✓	✓
Coverage Spray		✓				✓											
Coverage Spray TB	✓		✓														
Dynacide PA	✓	✓	✓	✓	✓	✓	✓		✓	✓	✓	✓		✓	✓	✓	✓
Echo Clean lingettes	✓							✓					✓				
End Bac II								✓					✓				
Endosporine	✓	✓	✓	✓	✓	✓	✓	✓	✓	✓	✓	✓		✓	✓	✓	✓
Envirocide		✓				✓						✓					
Gluko Chlor Wipes			✓	✓	✓	✓	✓	✓	✓	✓	✓	✓	✓	✓		✓	✓
Hydrogen Peroxide 3%	✓	✓	✓	✓	✓	✓	✓	✓	✓	✓	✓	✓	✓	✓	✓	✓	✓
Incidin Plus 1%		✓	✓	✓	✓	✓	✓	✓	✓	✓	✓	✓	✓	✓	✓	✓	✓
Incidin Plus 3%		✓	✓	✓	✓	✓	✓	✓	✓	✓	✓	✓	✓	✓	✓	✓	✓
Madacide-1					✓	✓	✓	✓	✓		✓	✓	✓	✓		✓	✓
Medzyme	✓	✓	✓	✓	✓	✓	✓	✓	✓	✓	✓	✓	✓	✓	✓	✓	✓

<sup>1</sup>The L52x Transducer is for veterinary use only.

<sup>2</sup>The P11x Transducer is not licensed for use in Canada.



**Table 9-2: Cleaners and disinfectants compatible with M-Turbo system and transducers**

Disinfectants	M-Turbo System	H-Universal Stand	C8x	C11x	C60x	C60xi	HFL38x	HFL50x	ICTx	L25x	L38x	L38xi	L52x <sup>1</sup>	P10x	P11x <sup>2</sup>	P21x	SLAx
MetriSponge			✓	✓	✓	✓	✓	✓	✓	✓	✓	✓	✓	✓		✓	✓
Mikrobac Forte 2%		✓	✓										✓		✓		
Mikrobac Tissues		✓	✓	✓	✓	✓	✓	✓	✓	✓	✓	✓	✓	✓	✓	✓	✓
Mikrozid Sensitive Wipes					✓	✓	✓	✓	✓		✓	✓		✓		✓	✓
Oxivir TB Wipes								✓									
Percept RTU Wipes	✓	✓		✓	✓	✓	✓	✓	✓	✓	✓	✓	✓	✓		✓	✓
PI-Spray		✓			✓	✓	✓	✓	✓		✓	✓	✓	✓		✓	✓
PI-Spray II	✓	✓	✓	✓	✓	✓	✓	✓	✓	✓	✓	✓	✓	✓	✓	✓	✓
Protex Spray	✓	✓	✓	✓	✓	✓	✓	✓	✓	✓	✓	✓	✓	✓		✓	✓
Protex Wipes	✓	✓	✓	✓	✓	✓	✓	✓	✓	✓	✓	✓	✓	✓	✓	✓	✓
Rely+On Perasafe		✓													✓		
Reynard Neutral Detergent Wipes					✓	✓	✓	✓	✓		✓	✓		✓		✓	✓
Reynard Surface Disinfection Wipes					✓	✓	✓	✓	✓		✓	✓		✓		✓	✓
Sani-Cloth AF		✓						✓					✓				

<sup>1</sup>The L52x Transducer is for veterinary use only.  
<sup>2</sup>The P11x Transducer is not licensed for use in Canada.

**Table 9-2: Cleaners and disinfectants compatible with M-Turbo system and transducers**

Disinfectants	M-Turbo System	H-Universal Stand	C8x	C11x	C60x	C60xi	HFL38x	HFL50x	ICTx	L25x	L38x	L38xi	L52x <sup>1</sup>	P10x	P11x <sup>2</sup>	P21x	SLAX
Sani-Cloth AF3		✓	✓	✓	✓	✓	✓	✓	✓	✓	✓	✓		✓	✓	✓	✓
Sani-Cloth Bleach Wipes			✓	✓	✓	✓	✓	✓	✓	✓	✓	✓	✓	✓	✓	✓	✓
Sani-Cloth HB	✓		✓		✓	✓	✓	✓	✓		✓	✓	✓	✓	✓	✓	✓
Sani-Cloth Plus	✓	✓						✓					✓				
Simple Chlor	✓																
SONO Ultrasound Wipes					✓	✓	✓	✓	✓		✓	✓		✓		✓	✓
Staphene								✓					✓				
Steranios 2%	✓	✓	✓	✓	✓	✓	✓	✓	✓	✓	✓	✓	✓	✓	✓	✓	✓
Steranios 20%		✓															
Trigene Advance Wipes			✓	✓	✓	✓	✓	✓	✓	✓	✓	✓	✓	✓	✓	✓	✓
Tristel Solo		✓	✓	✓	✓	✓	✓	✓	✓	✓	✓	✓	✓	✓	✓	✓	✓
Tristel Wipes	✓														✓		
Tuffie 5 Wipes					✓	✓	✓	✓	✓		✓	✓		✓		✓	✓
Virex II 256		✓				✓		✓				✓	✓		✓		
Virex TB		✓				✓		✓				✓	✓				

<sup>1</sup>The L52x Transducer is for veterinary use only.

<sup>2</sup>The P11x Transducer is not licensed for use in Canada.

**Table 9-2: Cleaners and disinfectants compatible with M-Turbo system and transducers**

Disinfectants	M-Turbo System	H-Universal Stand	C8x	C11x	C60x	C60xi	HFL38x	HFL50x	ICTx	L25x	L38x	L38xi	L52x <sup>1</sup>	P10x	P11x <sup>2</sup>	P21x	SLAX
Virox 5 RTU Wipes		✓	✓	✓	✓	✓	✓		✓	✓	✓	✓		✓		✓	✓
Wet Task Wipes	✓	✓	✓	✓	✓	✓	✓	✓	✓	✓	✓	✓	✓	✓		✓	✓
Wex-Cide	✓	✓															
Wipes Plus Disinfecting Wipes		✓		✓	✓	✓	✓	✓	✓	✓	✓	✓	✓	✓		✓	✓
Wood Wyant Ultra Wipes		✓															

<sup>1</sup>The L52x Transducer is for veterinary use only.  
<sup>2</sup>The P11x Transducer is not licensed for use in Canada.

## Compatible cleaners and disinfectants (system accessories)

**Table 9-3: Cleaners and disinfectants compatible with M-Turbo system accessories**

Disinfectants	M-Turbo TTC	Footswitch	PowerPack	PowerPark	Power Supply	ECG Cable	Mini-Dock
Accel Intervention Wipes	✓					✓	
Accel TB Wipes	✓					✓	
Airkem A-33	✓	✓	✓	✓	✓	✓	
Alcohol-Ethanol	✓						✓
Alcohol - Isopropyl	✓						✓

**Table 9-3: Cleaners and disinfectants compatible with M-Turbo system accessories**

Disinfectants	M-Turbo TTC	Footswitch	PowerPack	PowerPark	Power Supply	ECG Cable	Mini-Dock
Anios Wipes	✓	✓	✓	✓	✓	✓	
Aniosyme DD1- 5%	✓	✓	✓	✓	✓	✓	✓
Anioxide 1000	✓	✓	✓		✓	✓	✓
Asepti HB	✓	✓	✓		✓		
Asepti Steryl	✓	✓	✓		✓	✓	✓
Asepti Wipe II	✓	✓	✓		✓	✓	✓
Baxedin Pre-Op			✓			✓	
Carpe Diem TB Wipes	✓		✓		✓	✓	✓
Caviwipes	✓	✓	✓		✓	✓	✓
Cidalkan	✓	✓	✓		✓	✓	✓
Cidalkan Lingettes		✓				✓	✓
Clinell Universal Sanitising Wipes	✓	✓	✓	✓	✓	✓	
Clorox Germicidal Bleach Wipes	✓	✓	✓		✓	✓	✓
Clorox Hydrogen Peroxide Wipes	✓	✓	✓		✓	✓	✓
Control III	✓	✓	✓	✓	✓	✓	✓
Coverage Germicidal Surface Wipes	✓	✓			✓	✓	✓

**Table 9-3: Cleaners and disinfectants compatible with M-Turbo system accessories**

Disinfectants	M-Turbo TTC	Footswitch	PowerPack	PowerPark	Power Supply	ECG Cable	Mini-Dock
Coverage Plus Germicidal Surface Wipes	✓	✓			✓	✓	✓
Coverage Spray	✓		✓		✓		
Coverage Spray TB	✓		✓		✓	✓	✓
DisCide Ultra Disinfecting Towlettes	✓	✓	✓		✓	✓	✓
Dynacide PA	✓	✓	✓	✓	✓	✓	✓
Echo Clean linettes	✓	✓	✓	✓	✓	✓	✓
End Bac II	✓	✓	✓		✓	✓	✓
Endosporine	✓	✓	✓	✓	✓	✓	✓
Envirocide	✓	✓	✓	✓	✓		✓
Gluko Chlor Wipes	✓	✓	✓		✓	✓	
Hydrogen Peroxide 3%	✓	✓	✓	✓	✓	✓	✓
Incidin Plus 1%	✓	✓	✓	✓	✓	✓	
Incidin Plus 3%	✓	✓	✓	✓	✓	✓	
Madacide-1	✓		✓		✓	✓	✓
Medzyme	✓	✓	✓	✓	✓	✓	✓
Mikrobac Forte 2%	✓	✓	✓	✓	✓	✓	✓

**Table 9-3: Cleaners and disinfectants compatible with M-Turbo system accessories**

Disinfectants	M-Turbo TTC	Footswitch	PowerPack	PowerPark	Power Supply	ECG Cable	Mini-Dock
Mikrobac Tissues	✓		✓	✓	✓	✓	✓
Percept RTU Wipes	✓	✓	✓	✓	✓	✓	
PI-Spray	✓	✓	✓		✓	✓	
PI-Spray II	✓	✓	✓	✓	✓	✓	✓
Protex Spray	✓		✓		✓	✓	✓
Protex Wipes	✓	✓	✓	✓	✓	✓	✓
Rely+On Perasafe	✓	✓	✓		✓	✓	✓
Sani-Cloth AF	✓		✓	✓	✓	✓	
Sani-Cloth AF3		✓	✓	✓	✓	✓	✓
Sani-Cloth Bleach Wipes	✓	✓	✓		✓	✓	
Sani-Cloth HB	✓	✓	✓		✓	✓	✓
Sani-Cloth Plus	✓		✓		✓	✓	✓
Simple Chlor	✓						✓
Sporicidin	✓		✓	✓	✓		
Staphene	✓	✓	✓		✓	✓	✓
Steranios 2%	✓	✓	✓	✓	✓	✓	✓

**Table 9-3: Cleaners and disinfectants compatible with M-Turbo system accessories**

Disinfectants	M-Turbo TTC	Footswitch	PowerPack	PowerPark	Power Supply	ECG Cable	Mini-Dock
Steranios 20%	✓	✓	✓	✓	✓	✓	✓
Super Sani-Cloth	✓	✓	✓		✓	✓	✓
Trigene Advance Wipes		✓			✓	✓	✓
Tristel Solo	✓	✓	✓		✓	✓	✓
Tristel Wipes	✓	✓			✓	✓	✓
Virex II 256	✓		✓		✓		✓
Virex TB	✓	✓	✓		✓		✓
Virox 5 RTU Wipes	✓		✓	✓	✓	✓	✓
Wet Task Wipes	✓	✓	✓		✓	✓	
Wex-Cide	✓		✓	✓	✓	✓	
Wipes Plus Disinfecting Wipes	✓	✓	✓	✓	✓	✓	✓
Wood Wyant Ultra Wipes	✓						

## Compatible high-level disinfectants (transducers)

**Table 9-4: High-level disinfectants compatible with M-Turbo transducers**

High-level Disinfectants	C11x	C60x	C60xi	C8x	HFL38x	HFL50x	ICTx	L25x	L38x	L38xi	L52x <sup>1</sup>	P10x	P11x <sup>2</sup>	P21x	SLAx
Cidex	✓	✓	✓	✓	✓	✓	✓	✓	✓	✓		✓	✓	✓	✓
Cidex OPA	✓	✓	✓	✓	✓	✓	✓	✓	✓	✓	✓	✓		✓	✓
Cidex Plus	✓	✓	✓	✓	✓	✓	✓	✓	✓	✓	✓	✓		✓	✓
Metricide OPA Plus	✓	✓	✓	✓	✓	✓	✓	✓	✓	✓	✓	✓		✓	✓
Nanosonics Trophon EPR	✓	✓	✓	✓	✓	✓	✓	✓	✓	✓		✓		✓	✓

<sup>1</sup>The L52x Transducer is for veterinary use only.

<sup>2</sup>The P11x Transducer is not licensed for use in Canada.



## Cleaning and disinfecting the NanoMaxx ultrasound system

- Before getting started ..... 178**
- Cleaning and disinfecting ..... 179**
  - Determining the required cleaning and disinfecting level ..... 179
  - Spaulding classifications ..... 179
  - Clean and disinfect system and transducer to a high level (semi-critical uses) ..... 180
  - Clean and disinfect system and transducer to a low level (non-critical uses) ..... 184
- Storing the transducer ..... 186**
- Transporting the transducer ..... 186**
- Compatible cleaners and disinfectants (system and transducers) ..... 188**
- Compatible cleaners and disinfectants (system accessories) ..... 192**
- Compatible high-level disinfectants (transducers) ..... 195**

This chapter contains instructions for cleaning and disinfecting the NanoMaxx ultrasound system, transducers, and accessories. Use the FUJIFILM SonoSite recommendations when cleaning or disinfecting your ultrasound system, transducer, and accessories. Use the cleaning recommendations in the accessory manufacturer’s instructions when cleaning or disinfecting your accessories.

The system and transducers must be cleaned and disinfected after each exam. It is important to follow these cleaning and disinfecting instructions without skipping any steps.

See [www.sonosite.com/transducers](http://www.sonosite.com/transducers) for images of transducers. Also included is a listing of disinfectants that SonoSite has tested and deemed compatible with the NanoMaxx system, transducers, and accessories.

This information is presented in the following tables.

- ▶ **Table 10-2, “Cleaners and disinfectants compatible with NanoMaxx system and transducers”** on page 188 shows compatibility between disinfectants, the system, and transducers.
- ▶ **Table 10-3, “Cleaners and disinfectants compatible with NanoMaxx system accessories”** on page 192 shows compatibility between disinfectants and accessories.

- ▶ **Table 10-4, “High-level disinfectants compatible with NanoMaxx transducers”** on page 195 shows compatibility between high-level disinfectants and transducers.

### Note

The system and transducers must be cleaned and disinfected after each exam. It is important to follow these cleaning and disinfecting instructions without skipping any steps.

## Before getting started

- ▶ Follow the disinfectant manufacturer’s recommendations regarding appropriate personal protective equipment (PPE), such as protective eyewear and gloves.
- ▶ Inspect the system and transducer to determine that they are free of any unacceptable deterioration, such as corrosion, discoloration, pitting, or cracked seals. If damage is evident, discontinue use, and contact FUJIFILM SonoSite or your local representative.
- ▶ Confirm that cleaning and disinfecting materials are appropriate for your facility’s use. FUJIFILM SonoSite tests cleaners and disinfectants for use with the FUJIFILM SonoSite systems and transducers.
- ▶ Disinfectants and cleaning methods listed in this chapter are recommended by FUJIFILM SonoSite for material compatibility with the products.
- ▶ Ensure that the disinfectant type and the solution strength and duration are appropriate for the equipment and application.
- ▶ Follow manufacturer recommendations and local regulations, when preparing, using and disposing of chemicals.

### WARNINGS

- ▶ Ensure that cleaning and disinfecting solutions and wipes are not expired.
- ▶ Some cleaners and disinfectants can cause an allergic reaction to some individuals.

### Caution

- ▶ Do not allow cleaning solution or disinfectant into the system connectors, or transducer connector.
- ▶ Do not use strong solvents such as thinner or benzene, or abrasive cleansers, since these will damage the exterior surfaces. Use only FUJIFILM SonoSite recommended cleaners or disinfectants.

# Cleaning and disinfecting

## Determining the required cleaning and disinfecting level

**WARNING**

The cleaning instructions contained in this chapter are based on requirements mandated by the American Food and Drug Administration (FDA). Failure to follow these instructions may result in cross contamination and patient infection.

The level of cleaning and disinfecting required for the system is dictated by the type of tissue it contacts during use. Use **Table 10-1, “Choosing a cleaning and disinfecting method”** to determine the level of cleaning and disinfecting required.

**Table 10-1: Choosing a cleaning and disinfecting method**

Did any part of the system or transducer come in contact with broken skin, blood, mucosal membranes, or bodily fluids?	
<b>YES</b> Came in contact with broken skin, blood, mucosal membranes, or bodily fluids.	<b>Option A</b> Go to <b>“Clean and disinfect system and transducer to a high level (semi-critical uses)”</b> on page 180.
<b>OR</b>	
<b>NO</b> Did not come in contact with broken skin, blood, or bodily fluids.	<b>Option B</b> Go to <b>“Clean and disinfect system and transducer to a low level (non-critical uses)”</b> on page 184.

## Spaulding classifications

Spaulding classifications (non-critical, semi-critical) determine the approach for cleaning and disinfecting medical equipment based on the device, the way it has been used, and the risk of infection. The system and transducers are designed for use within the Spaulding classifications of non-critical and semi-critical uses.

## Option **A** Clean and disinfect system and transducer to a high level (semi-critical uses)

Use this procedure to clean and high-level disinfect the ultrasound system and transducer **whenever it has come into contact with blood, broken skin, mucosal membranes, or bodily fluids.**

Follow the manufacturer's instructions when using cleaners and disinfectants. The cleaners and disinfectants listed in the procedure are chemically compatible with the system and transducers. Confirm that the cleaners and disinfectants are appropriate for your facility's use.

### WARNING

- ▶ To avoid electrical shock, before cleaning, disconnect the system from the power supply.
- ▶ Wear the appropriate personal protective equipment (PPE) recommended by the chemical manufacturer, such as eyewear and gloves.

### Caution

- ▶ Do not skip any steps or abbreviate the cleaning and disinfecting process in any way.
- ▶ Do not spray cleaners or disinfectants directly on the system surfaces or on system and transducer connectors. Doing so may cause solution to leak into the system, damaging it and voiding the warranty.
- ▶ Do not attempt to disinfect a transducer or transducer cable using a method or chemical that is not included here. This can damage the transducer and void the warranty.
- ▶ Use only FUJIFILM SonoSite recommended cleaners and disinfectants. Using a non-recommended disinfecting solution or incorrect solution strength can damage the System and transducer and void the warranty. Follow the disinfectant manufacturer's recommendations for solutions strengths.

### Note

- ▶ You must clean and disinfect both the ultrasound system and the transducer after each use, but only the transducer can be disinfected to a high level.
- ▶ For the purposes of cleaning and disinfecting, the battery should be considered a part of the ultrasound system, and not an accessory.

## Cleaning and disinfecting the system and transducer (semi-critical)

### To clean and disinfect the system and transducer

- 1 **Turn off** the system by pressing the **Power button**.
- 2 **Unplug** the power cord from the outlet.
- 3 **Remove** the disposable transducer sheath, if applicable.

- 4 **Disconnect** the transducer from the system. Temporarily place it where it will not cross-contaminate clean equipment or surfaces while you clean the ultrasound console.
- 5 **Clean** the exterior surfaces of the ULTRASOUND CONSOLE to remove any debris or bodily fluids. Use the following procedure:
  - a Use either a premoistened wipe or a soft cloth dampened with cleaner or disinfectant. Choose a cleaner from **Table 10-2, "Cleaners and disinfectants compatible with NanoMaxx system and transducers"** on page 188.
  - b Remove all gel, debris, and bodily fluids from the system.
  - c With a new wipe, clean the system, including the display, by wiping from clean areas to the soiled areas. This method helps to avoid cross-contamination.
  - d Observe the minimum wet contact time recommended by the manufacturer. Monitor the system for wet appearance. Re-apply with a new wipe if no longer wet.
  - e Allow the ultrasound console to air dry in a clean, well-ventilated space.
- 6 **Clean the TRANSDUCER CABLE AND BODY** to remove any debris or bodily fluids. Use the following procedure:
  - a Use either a premoistened wipe or a soft cloth dampened with cleaner or disinfectant. Choose a cleaner from **Table 10-2, "Cleaners and disinfectants compatible with NanoMaxx system and transducers"** on page 188.
  - b Remove all gel, debris, and bodily fluids from the transducer.
  - c With a new wipe, clean the cable and transducer, starting from the cable, wiping toward the scanhead. This method helps to avoid cross-contamination.

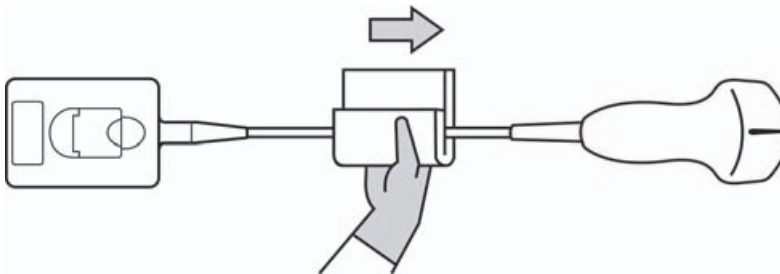

**Caution**

Do not allow moisture near the electronic components of the connector.

- d Observe the minimum wet contact time recommended by the manufacturer. Monitor the transducer for wet appearance. Re-apply with a new wipe if no longer wet.

- 7 **Verify** that all gel, debris, and bodily fluids have been removed from the system and transducer. If necessary, repeat steps 5 & 6 with a new wipe.

**WARNING**

Failure to remove all gel, debris, and bodily fluid could leave contaminants on the transducer.

- 8 **Prepare** the disinfectant for use.

- a Choose a high-level disinfectant from **Table 10-4, “High-level disinfectants compatible with NanoMaxx transducers”** on page 195.
- b Check the expiration date on the bottle to ensure the disinfectant has not expired.
- c Mix or check that the disinfection chemicals have the concentration recommended by the manufacturer (for example, a chemical strip test).
- d Check that the temperature of the disinfectant is within the manufacturer’s recommended limits.

- 9 **Perform** a high-level disinfection of the transducer. Use the following procedure:

- a Immerse the transducer in a high-level disinfectant solution. See the chemical manufacturer’s recommendations for soak time.

**WARNING**

High-level disinfectants can cause harm to the patient if not completely removed from the transducer. Follow the manufacturer’s rinse instructions to remove chemical residue.

**Cautions**

- ▶ Do not soak the transducer longer than recommended by the chemical manufacturer.
- ▶ Do not immerse the transducer connector in any disinfectant solution.
- ▶ Use only FUJIFILM SonoSite recommended cleaners and disinfectants. Using a non-recommended disinfecting solution or incorrect solution strength can damage or discolor the transducer and void the warranty.

- b** Ensure that the connector and most of the cable remain out of the fluid. You may submerge 2 inches (5 cm) of the cable proximal to the transducer scanhead.

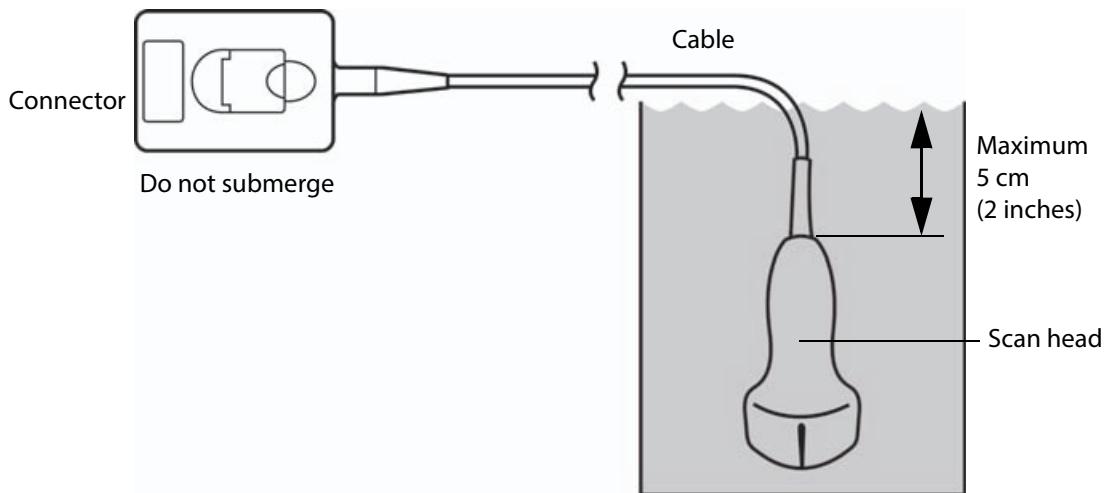

**10 Rinse** the transducer **3 separate times** using the following procedure:

- a** Rinse the transducer in clean, running water according to the disinfectant manufacturer's instructions (at least 1 minute).
- b** Ensure that the connector and at least 12-18 inches (31-46 cm) of the cable from the connector remain dry.
- c** Repeat this step until the transducer has been rinsed 3 separate times.

**11 Dry** the transducer with a sterile, lint-free cloth.

**12 Dispose** of the disinfectant according to the manufacturer's guidelines.

**13 Examine** the transducer and cable for damage, such as cracks or splitting where fluid can enter.

If damage is evident, discontinue use of the transducer, and contact FUJIFILM SonoSite or your local representative.

## Option **B** Clean and disinfect system and transducer to a low level (non-critical uses)

Use the following procedure to clean and disinfect the ultrasound system and transducer **if it has not come into contact with blood, broken skin, mucosal membranes, or bodily fluids**.

### WARNING

If the system or transducer has come into contact with any of the following, use the high-level cleaning and disinfection procedure. See Option A, **“Clean and disinfect system and transducer to a high level (semi-critical uses)”** on page 180:

- ▶ Blood
- ▶ Broken skin
- ▶ Mucosal membranes
- ▶ Bodily fluids

Follow the manufacturer's instructions when using cleaners and disinfectants. The materials listed in the table below are chemically compatible with the system and transducers. Confirm that the cleaners and disinfectants are appropriate for your facility's use.

### WARNINGS

- ▶ To avoid electrical shock, before cleaning, disconnect the system from the power supply.
- ▶ Wear the appropriate personal protective equipment (PPE) recommended by the chemical manufacturer, such as eyewear and gloves.

### Caution

- ▶ Do not spray cleaners or disinfectants directly on the system surfaces or on system and transducer connectors. Doing so may cause solution to leak into the system, damaging it and voiding the warranty.
- ▶ Use only FUJIFILM SonoSite-recommended cleaners and disinfectants. Using a non-recommended disinfecting solution or incorrect solution strength can damage the system and transducer and void the warranty. Follow the disinfectant manufacturer's recommendations for solutions strengths.
- ▶ Do not attempt to disinfect a transducer or transducer cable using a method or chemical that is not included here. Doing so can damage the transducer and void the warranty.

### Note

For the purposes of cleaning and disinfecting, the battery should be considered as part of the ultrasound system, and not an accessory.

## Cleaning and disinfecting the system and transducer (non-critical)



## To clean and disinfect the system and transducer

- 1 **Turn off** the system by pressing the **Power button**.
- 2 **Unplug** the power cord from the outlet.
- 3 **Remove** the transducer sheath, if applicable.
- 4 **Disconnect** the transducer from the system. Temporarily place it where it will not cross-contaminate clean equipment or surfaces while you clean the ultrasound console.
- 5 **Clean** the exterior surfaces of the **ULTRASOUND CONSOLE** to remove any debris or bodily fluids. Use the following procedure:
  - a Use either a premoistened wipe or a soft cloth dampened with cleaner and disinfectant. Choose a cleaner from **Table 10-2, “Cleaners and disinfectants compatible with NanoMaxx system and transducers”** on page 188.
  - b Remove all gel, debris, and bodily fluids from the system.
  - c With a new wipe, clean the system, including the display, by wiping from clean areas to the soiled areas. This method helps to avoid cross-contamination.
  - d Observe the minimum wet contact time. Monitor the system for wet appearance. Re-apply with a new wipe if no longer wet.
- 6 **Clean** the **TRANSDUCER CABLE AND BODY** to remove any debris or bodily fluids. Use the following procedure:
  - a Use either a premoistened wipe or a soft cloth dampened with cleaner or disinfectant. Choose a cleaner from **Table 10-2, “Cleaners and disinfectants compatible with NanoMaxx system and transducers”** on page 188.
  - b Remove all gel, debris, and bodily fluids from the transducer.
  - c With a new wipe, clean the cable and transducer, starting from the cable, wiping toward the scanhead. This method helps to avoid cross-contamination.

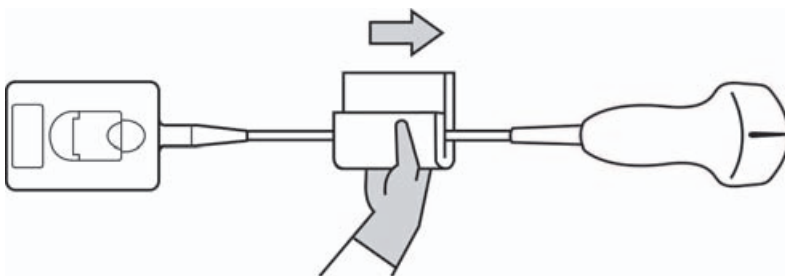

### Caution

Do not allow moisture near the electronic components of the connector.

- d** Observe the minimum wet contact time recommended by the manufacturer. Monitor the transducer for wet appearance. Re-apply with a new wipe if no longer wet.
- 7 Verify** that all gel, debris, and bodily fluids have been removed from the system and transducer. If necessary, repeat steps 5 and 6 with a new wipe.
- 8 Allow** the ultrasound system, including the console and transducer, to air dry in a clean, well-ventilated space.
- 9 Examine** the system, transducer and cable for damage, such as cracks or splitting where fluid can enter.  
  
If damage is evident, do not use. Instead, contact FUJIFILM SonoSite or your local representative.

## Storing the transducer

### To store the transducer

- 1** Make sure the transducer has been cleaned and disinfected as detailed in this chapter.
- 2** Store the transducer so that it hangs freely and vertically, and observe the following precautions:
  - ▶ Store the transducer away from any contaminated transducers.
  - ▶ Store the transducer in an environment that is safe and has good airflow. Do not store the transducer in closed containers or where condensation may occur.
  - ▶ Avoid direct sunlight and exposure to x-rays. Recommended storage temperature range is between 0° C (32° F) and +45° C (113° F).
  - ▶ If using a wall-mounted rack for storage, ensure that:
    - ▶ It is securely mounted.
    - ▶ The storage slots do not mar the transducer or cause damage to the cable.
    - ▶ The rack is sized and positioned to prevent the transducer from inadvertently falling.
    - ▶ Make sure the connector is supported and secure.

## Transporting the transducer

When transporting the transducer, you must take precautions to protect the transducer from damage and avoid cross-contamination. Be sure to use a container approved by your organization.

### To transport a soiled transducer for cleaning

A soiled transducer is one that has been contaminated and must be cleaned before using it in an exam.

- 1 Place the transducer in a clean, approved container.

**WARNING**

To prevent cross-contamination or unprotected exposure of personnel to biological material, containers used to transport contaminated transducers should carry an ISO biohazard label similar to the following:



**Caution**

**Caution**

Ensure the transducer is dry before placing it in a closed container. Condensation from a damp transducer can damage the connector.

- 2 Transport the transducer in the container to the point of processing. Do not open the container until the transducer is ready to be cleaned.

**Caution**

Do not leave the transducer in a sealed container for long periods of time.

### To transport a clean transducer

A clean transducer is one that has completed the cleaning and disinfection process, has been stored properly, and is ready to be used in an examination.

- 1 Place the transducer in a clean, approved container. To identify the transducer as clean, containers used to transport clean transducers should carry a cleanliness verification sticker or certificate.
- 2 Transport the transducer in the container to the point of use. Do not open the container until the transducer is ready to be used.

### To ship a transducer

**WARNING**

Whenever possible, avoid shipping a contaminated transducer. Before shipping, ensure the transducer has been cleaned and disinfected using the steps detailed in this chapter or according to special instructions received from FUJIFILM SonoSite. If you are returning the transducer to FUJIFILM SonoSite, document the disinfection on a "Declaration of Cleanliness," and attach it to the packing list.

- 1 Place the transducer in the shipping container and seal it. Do not allow any part of the transducer to protrude from the container.
- 2 Ship the transducer using the following precautions:
  - ▶ Clearly label the container as fragile.

- ▶ Do not stack items on top of the shipping container.
- ▶ Do not exceed the shipping temperature range: -35° C (-31° F) to +65° C (149° F).
- ▶ Do not open the shipping container until it reaches its final destination.
- ▶ After arrival, the transducer must be cleaned and disinfected before it can be used in an exam.

## Compatible cleaners and disinfectants (system and transducers)

**Table 10-2: Cleaners and disinfectants compatible with NanoMaxx system and transducers**

Disinfectants	NanoMaxx System	V-Universal Stand	C11n	C60n	IC1n	L25n	L38n	L52n	P21n
Airkem A-33	✓	✓	✓	✓	✓	✓	✓	✓	✓
Alcohol-Ethanol	✓			✓	✓		✓	✓	✓
Anios Wipes	✓	✓						✓	
Aniosyme DD1- 5%	✓	✓	✓	✓	✓	✓	✓	✓	✓
Asepti HB	✓			✓	✓		✓	✓	✓
Baxedin Pre-Op			✓	✓	✓	✓	✓	✓	✓
Caviwipes			✓	✓	✓	✓	✓	✓	✓
Cidalkan Lingettes	✓								
Clinell Universal Sanitising Wipes	✓	✓	✓	✓	✓	✓	✓		✓
Clorox Germicidal Bleach Wipes			✓	✓	✓	✓	✓	✓	✓
Clorox Hydrogen Peroxide Wipes		✓							

**Table 10-2: Cleaners and disinfectants compatible with NanoMaxx system and transducers**

Disinfectants	NanoMaxx System	V-Universal Stand	C11n	C60n	ICTn	L25n	L38n	L52n	P21n
Control III	✓	✓							
Coverage Germicidal Surface Wipes	✓	✓	✓	✓	✓	✓	✓	✓	✓
Coverage Plus Germicidal Surface Wipes				✓	✓		✓	✓	✓
Coverage Spray		✓		✓	✓		✓		
Dynacide PA	✓	✓	✓	✓	✓	✓	✓		✓
Echo Clean lingettes	✓							✓	
Endosporine	✓	✓	✓	✓	✓		✓	✓	✓
Envirocide		✓		✓	✓		✓		✓
Gluco Chlor Wipes			✓	✓	✓	✓	✓	✓	✓
Hydrogen Peroxide 3%	✓	✓	✓	✓	✓	✓	✓	✓	✓
Incidin Plus 1%	✓	✓	✓	✓	✓	✓	✓	✓	✓
Incidin Plus 3%		✓	✓	✓	✓	✓	✓	✓	✓
Madacide-1				✓	✓		✓	✓	✓
Medzyme	✓	✓	✓	✓	✓	✓	✓	✓	✓
MetriSponge			✓	✓	✓	✓	✓	✓	✓

**Table 10-2: Cleaners and disinfectants compatible with NanoMaxx system and transducers**

Disinfectants	NanoMaxx System	V-Universal Stand	C11n	C60n	ICTn	L25n	L38n	L52n	P21n
Mikrobac Forte 2%		✓						✓	✓
Mikrobac Tissues	✓	✓	✓	✓	✓	✓	✓	✓	✓
Mikrozid Sensitive Wipes				✓	✓		✓		✓
Percept RTU Wipes	✓	✓	✓	✓	✓	✓	✓	✓	✓
PI-Spray		✓		✓	✓		✓	✓	✓
PI-Spray II	✓	✓	✓	✓	✓	✓	✓	✓	✓
Protex Spray			✓	✓	✓	✓	✓	✓	✓
Protex Wipes	✓	✓	✓	✓	✓	✓	✓	✓	✓
Rely+On Perasafe	✓								
Reynard Neutral Detergent Wipes				✓	✓		✓		✓
Reynard Surface Disinfection Wipes				✓	✓		✓		✓
Sani-Cloth AF	✓	✓						✓	
Sani-Cloth AF3		✓	✓	✓	✓	✓	✓		✓
Sani-Cloth Bleach Wipes			✓	✓	✓	✓	✓	✓	✓
Sani-Cloth HB	✓			✓	✓		✓	✓	✓
Sani-Cloth Plus	✓							✓	

**Table 10-2: Cleaners and disinfectants compatible with NanoMaxx system and transducers**

Disinfectants	NanoMaxx System	V-Universal Stand	C11n	C60n	ICTn	L25n	L38n	L52n	P21n
Simple Chlor	✓								
SONO Ultrasound Wipes				✓	✓		✓		✓
Steranios 2%	✓	✓	✓	✓	✓	✓	✓	✓	✓
Steranios 20%	✓	✓							
Trigene Advance Wipes	✓		✓	✓	✓	✓	✓	✓	✓
Tristel Solo	✓		✓	✓	✓	✓	✓	✓	✓
Tristel Wipes	✓								
Tuffie 5 Wipes				✓	✓		✓		✓
Virex II 256	✓			✓	✓		✓	✓	✓
Virex TB		✓		✓	✓		✓	✓	✓
Virox 5 RTU Wipes	✓	✓	✓	✓	✓	✓	✓		✓
Wet Task Wipes	✓	✓	✓	✓	✓	✓	✓	✓	✓
Wex-Cide	✓	✓							
Wipes Plus Disinfecting Wipes		✓	✓	✓	✓	✓	✓	✓	✓
Wood Wyant Ultra Wipes		✓							

## Compatible cleaners and disinfectants (system accessories)

**Table 10-3: Cleaners and disinfectants compatible with NanoMaxx system accessories**

Disinfectants	Power Supply	Dock	PowerPack	PowerPark	Field Case
Airkem A-33	✓	✓	✓	✓	✓
Alcohol - Isopropyl		✓			
Anios Wipes	✓	✓	✓	✓	
Aniosyme DD1- 5%	✓	✓	✓	✓	
Anioxide 1000	✓	✓	✓		
Asepti HB	✓	✓	✓		✓
Asepti Steryl	✓	✓	✓		
Asepti Wipe II	✓	✓	✓		
Baxedin Pre-Op		✓	✓		
Carpe Diem TB Wipes	✓		✓		
Caviwipes	✓	✓	✓		
Cidalkan	✓	✓	✓		
Cidalkan Linettes		✓			
Clinell Universal Sanitising Wipes	✓	✓	✓	✓	
Clorox Germicidal Bleach Wipes	✓		✓		
Clorox Hydrogen Peroxide Wipes	✓	✓	✓		
Control III	✓	✓	✓	✓	
Coverage Germicidal Surface Wipes	✓	✓			



**Table 10-3: Cleaners and disinfectants compatible with NanoMaxx system accessories**

Disinfectants	Power Supply	Dock	PowerPack	PowerPark	Field Case
Coverage Plus Germicidal Surface Wipes	✓	✓			
Coverage Spray	✓	✓	✓		
Coverage Spray TB	✓	✓	✓		
DisCide Ultra Disinfecting Towlettes	✓	✓	✓		
Dynacide PA	✓	✓	✓	✓	
Echo Clean lingettes	✓	✓	✓	✓	
End Bac II	✓	✓	✓		
Endosporine	✓	✓	✓	✓	
Envirocide	✓	✓	✓	✓	
Gluko Chlor Wipes	✓	✓	✓		
Hydrogen Peroxide 3%	✓	✓	✓	✓	✓
Incidin Plus 1%	✓	✓	✓	✓	
Incidin Plus 3%	✓	✓	✓	✓	
Madacide-1	✓	✓	✓		
Medzyme	✓	✓	✓	✓	
Mikrobac Forte 2%	✓	✓	✓	✓	
Mikrobac Tissues	✓	✓	✓	✓	
Oxivir TB Wipes		✓	✓		
Percept RTU Wipes	✓	✓	✓	✓	✓

**Table 10-3: Cleaners and disinfectants compatible with NanoMaxx system accessories**

Disinfectants	Power Supply	Dock	PowerPack	PowerPark	Field Case
PI-Spray	✓	✓	✓		
PI-Spray II	✓	✓	✓	✓	✓
Protex Spray	✓	✓	✓		
Protex Wipes	✓	✓	✓	✓	
Rely+On Perasafe	✓	✓	✓		
Sani-Cloth AF	✓	✓	✓	✓	
Sani-Cloth AF3	✓	✓	✓	✓	
Sani-Cloth Bleach Wipes	✓	✓	✓		
Sani-Cloth HB	✓	✓	✓		
Sani-Cloth Plus	✓	✓	✓		✓
Sporicidin	✓	✓	✓	✓	
Staphene	✓	✓	✓		
Steranios 2%	✓	✓	✓	✓	
Steranios 20%	✓	✓	✓	✓	
Super Sani-Cloth	✓	✓	✓		
Trigene Advance Wipes	✓	✓			
Tristel Solo	✓	✓	✓		✓
Tristel Wipes	✓	✓			
Virex II 256	✓	✓	✓		✓
Virex TB	✓	✓	✓		

**Table 10-3: Cleaners and disinfectants compatible with NanoMaxx system accessories**

Disinfectants	Power Supply	Dock	PowerPack	PowerPark	Field Case
Virox 5 RTU Wipes	✓		✓	✓	
Wet Task Wipes	✓	✓	✓		
Wex-Cide	✓	✓	✓	✓	
Wipes Plus Disinfecting Wipes	✓	✓	✓	✓	
Wood Wyant Ultra Wipes		✓			

**Compatible high-level disinfectants (transducers)**

**Table 10-4: High-level disinfectants compatible with NanoMaxx transducers**

High-level Disinfectants	C11n	C60n	ICTn	L25n	L38n	L52n	P21n
Cidex	✓	✓	✓	✓	✓		✓
Cidex OPA	✓	✓	✓	✓	✓	✓	✓
Cidex Plus	✓	✓	✓	✓	✓	✓	✓
Metricide OPA Plus	✓	✓	✓	✓	✓	✓	✓
Nanosonics Trophon EPR	✓	✓	✓	✓	✓		✓







# SonoSite

P22043-03

